

MAP NO. 2012-86

MAP REFERENCE: MAP NO. 2012-86



Michael R. Bennett PLS

LEGEND

- 1. BOUNDARY SURVEY
- 2. UNLOCATED SURVEY
- 3. EXISTING CONCRETE FOUNDATION
- 4. EXISTING CONCRETE FOUNDATION
- 5. EXISTING CONCRETE FOUNDATION
- 6. EXISTING CONCRETE FOUNDATION
- 7. EXISTING CONCRETE FOUNDATION
- 8. EXISTING CONCRETE FOUNDATION
- 9. EXISTING CONCRETE FOUNDATION
- 10. EXISTING CONCRETE FOUNDATION
- 11. EXISTING CONCRETE FOUNDATION
- 12. EXISTING CONCRETE FOUNDATION
- 13. EXISTING CONCRETE FOUNDATION
- 14. EXISTING CONCRETE FOUNDATION
- 15. EXISTING CONCRETE FOUNDATION
- 16. EXISTING CONCRETE FOUNDATION
- 17. EXISTING CONCRETE FOUNDATION
- 18. EXISTING CONCRETE FOUNDATION
- 19. EXISTING CONCRETE FOUNDATION
- 20. EXISTING CONCRETE FOUNDATION
- 21. EXISTING CONCRETE FOUNDATION
- 22. EXISTING CONCRETE FOUNDATION
- 23. EXISTING CONCRETE FOUNDATION
- 24. EXISTING CONCRETE FOUNDATION
- 25. EXISTING CONCRETE FOUNDATION
- 26. EXISTING CONCRETE FOUNDATION
- 27. EXISTING CONCRETE FOUNDATION
- 28. EXISTING CONCRETE FOUNDATION
- 29. EXISTING CONCRETE FOUNDATION
- 30. EXISTING CONCRETE FOUNDATION
- 31. EXISTING CONCRETE FOUNDATION
- 32. EXISTING CONCRETE FOUNDATION
- 33. EXISTING CONCRETE FOUNDATION
- 34. EXISTING CONCRETE FOUNDATION
- 35. EXISTING CONCRETE FOUNDATION
- 36. EXISTING CONCRETE FOUNDATION
- 37. EXISTING CONCRETE FOUNDATION
- 38. EXISTING CONCRETE FOUNDATION
- 39. EXISTING CONCRETE FOUNDATION
- 40. EXISTING CONCRETE FOUNDATION
- 41. EXISTING CONCRETE FOUNDATION
- 42. EXISTING CONCRETE FOUNDATION
- 43. EXISTING CONCRETE FOUNDATION
- 44. EXISTING CONCRETE FOUNDATION
- 45. EXISTING CONCRETE FOUNDATION
- 46. EXISTING CONCRETE FOUNDATION
- 47. EXISTING CONCRETE FOUNDATION
- 48. EXISTING CONCRETE FOUNDATION
- 49. EXISTING CONCRETE FOUNDATION
- 50. EXISTING CONCRETE FOUNDATION
- 51. EXISTING CONCRETE FOUNDATION
- 52. EXISTING CONCRETE FOUNDATION
- 53. EXISTING CONCRETE FOUNDATION
- 54. EXISTING CONCRETE FOUNDATION
- 55. EXISTING CONCRETE FOUNDATION
- 56. EXISTING CONCRETE FOUNDATION
- 57. EXISTING CONCRETE FOUNDATION
- 58. EXISTING CONCRETE FOUNDATION
- 59. EXISTING CONCRETE FOUNDATION
- 60. EXISTING CONCRETE FOUNDATION
- 61. EXISTING CONCRETE FOUNDATION
- 62. EXISTING CONCRETE FOUNDATION
- 63. EXISTING CONCRETE FOUNDATION
- 64. EXISTING CONCRETE FOUNDATION
- 65. EXISTING CONCRETE FOUNDATION
- 66. EXISTING CONCRETE FOUNDATION
- 67. EXISTING CONCRETE FOUNDATION
- 68. EXISTING CONCRETE FOUNDATION
- 69. EXISTING CONCRETE FOUNDATION
- 70. EXISTING CONCRETE FOUNDATION
- 71. EXISTING CONCRETE FOUNDATION
- 72. EXISTING CONCRETE FOUNDATION
- 73. EXISTING CONCRETE FOUNDATION
- 74. EXISTING CONCRETE FOUNDATION
- 75. EXISTING CONCRETE FOUNDATION
- 76. EXISTING CONCRETE FOUNDATION
- 77. EXISTING CONCRETE FOUNDATION
- 78. EXISTING CONCRETE FOUNDATION
- 79. EXISTING CONCRETE FOUNDATION
- 80. EXISTING CONCRETE FOUNDATION
- 81. EXISTING CONCRETE FOUNDATION
- 82. EXISTING CONCRETE FOUNDATION
- 83. EXISTING CONCRETE FOUNDATION
- 84. EXISTING CONCRETE FOUNDATION
- 85. EXISTING CONCRETE FOUNDATION
- 86. EXISTING CONCRETE FOUNDATION
- 87. EXISTING CONCRETE FOUNDATION
- 88. EXISTING CONCRETE FOUNDATION
- 89. EXISTING CONCRETE FOUNDATION
- 90. EXISTING CONCRETE FOUNDATION
- 91. EXISTING CONCRETE FOUNDATION
- 92. EXISTING CONCRETE FOUNDATION
- 93. EXISTING CONCRETE FOUNDATION
- 94. EXISTING CONCRETE FOUNDATION
- 95. EXISTING CONCRETE FOUNDATION
- 96. EXISTING CONCRETE FOUNDATION
- 97. EXISTING CONCRETE FOUNDATION
- 98. EXISTING CONCRETE FOUNDATION
- 99. EXISTING CONCRETE FOUNDATION
- 100. EXISTING CONCRETE FOUNDATION

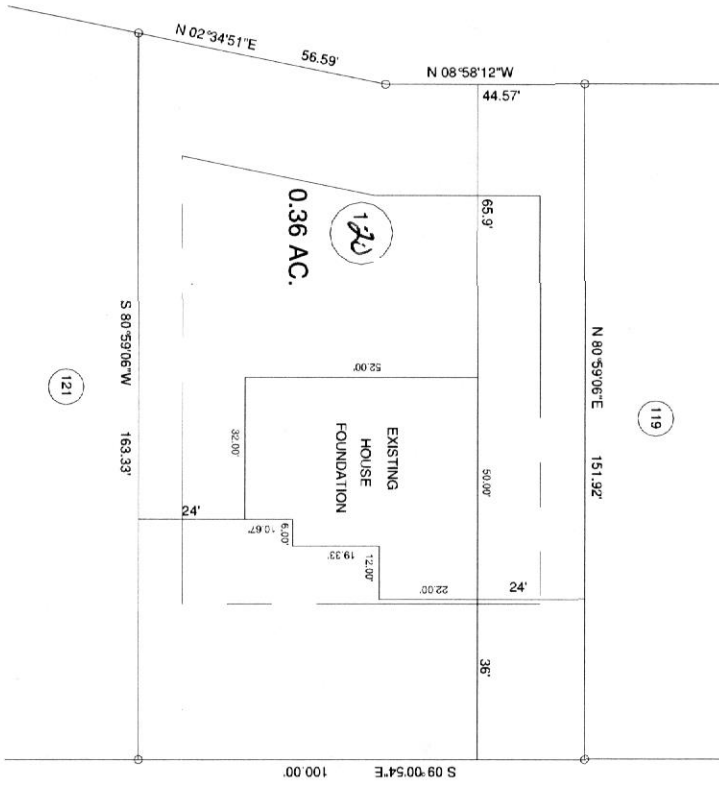

30818

"JUNO DRIVE" 50' R/W

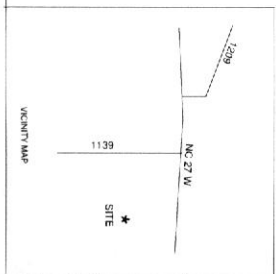

|                      |  |                                       |  |
|----------------------|--|---------------------------------------|--|
| SURVEY FOR           |  | FOUNDATION LOCATION SURVEY - LOT 120  |  |
| TOWNSHIP             |  | BARBEQUE                              |  |
| COUNTY               |  | HARNETT                               |  |
| DATE                 |  | APRIL 15, 2013                        |  |
| STATE                |  | NORTH CAROLINA                        |  |
| ZONE                 |  | RA-20R                                |  |
| WATERSHED DISTRICT   |  | TARRANTS BLVD                         |  |
| TAX PARCEL ID#       |  | 1882 CLARK RD, LILLINGTON, N.C. 27346 |  |
| CHECKED & CLOSURE BY |  | RVB                                   |  |
| SCALE 1" = 40'       |  | DRAWN BY: RVB                         |  |
| SURVEYED BY: RVB     |  | FIELD BOOK FILE                       |  |
| DRAWING NO. 13154    |  | JOB NO. 13154                         |  |