

MICHAEL P. GRIFFIN, certify that under my direction and supervision this map was drawn from an actual field survey, that the error of closure of the survey as calculated by coordinates is 1: 12,000+; that the area shown on this map is calculated by coordinates.

Witnessed and attested the 17th day of APRIL 2013.



CYPRESS CHURCH ROAD
60' PUBLIC RW

S 50°00'04" E → 95.00'

Mike Griffin

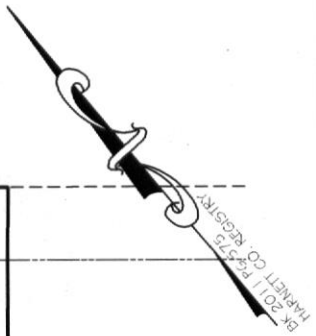
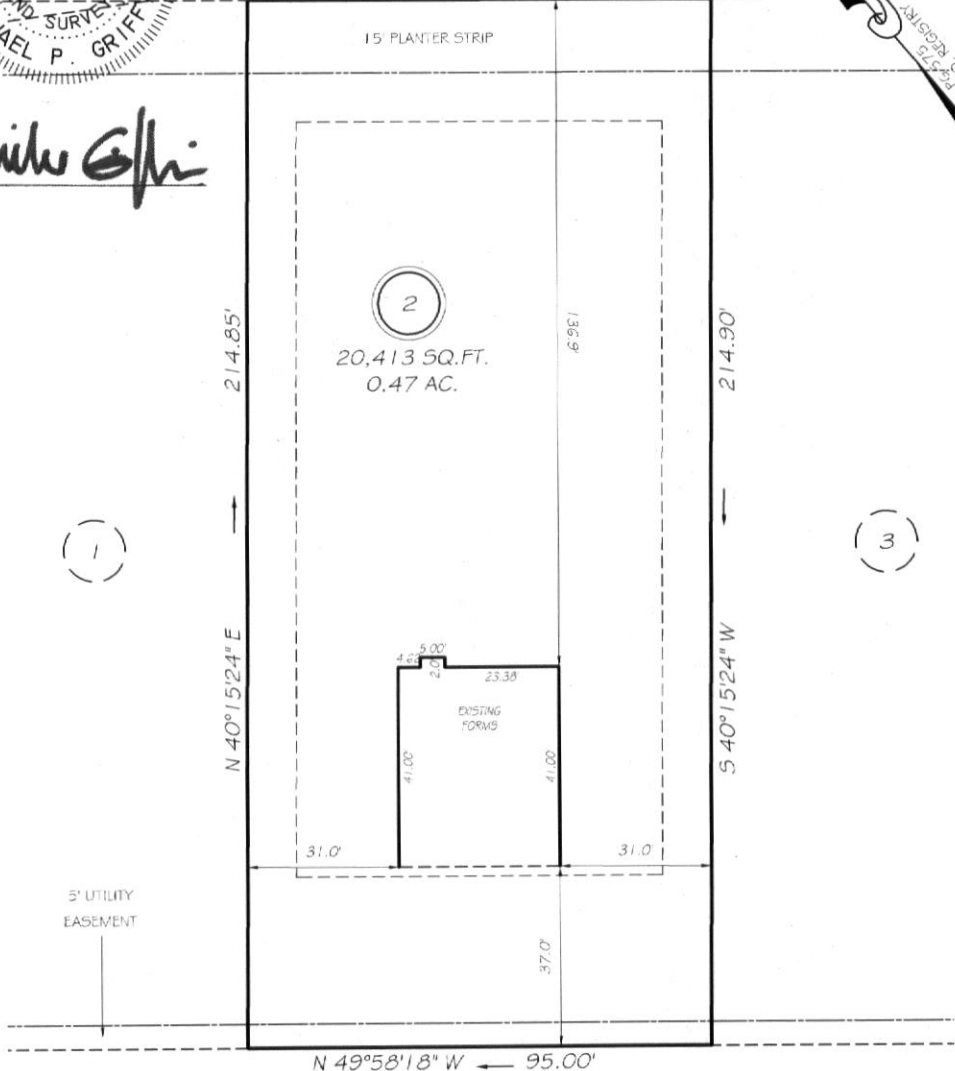

HIGHGREEN POINT
50' PUBLIC RW

SETBACKS

FRONT	35'
REAR	25'
SIDE	10'
CORNER SIDE	20'

THIS PROPERTY IS NOT LOCATED
IN THE 100 YEAR FLOOD ZONE.

LEGEND

EIP	EXISTING IRON PIPE	FES	FLARED END SECTION
IPS	IRON PIPE SET	WM	WATER METER
R/W	RIGHT OF WAY	CO	CLEAN OUT
N/F	NOW OR FORMERLY	FH	FIRE HYDRANT
EIS	EXISTING IRON STAKE	CB	CATCH BASIN

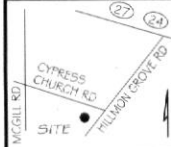

GRiffin LAND SURVEYING, INC.
P.O. BOX 148
FUQUAY-VARINA, NC 27526
(919) - 567-1963

FORM SURVEY
FOR
D.R. HORTON
CYPRESS POINT
LOT 2
31 HIGHGREEN POINT
CAMERON, N.C.
HARNETT CO. JOHNSONVILLE TOWNSHIP

DRAWN BY NMF	DATE 4/18/13
CHECKED BY MPG	SCALE 1" = 30'

30784