

Initial Application Date: 2-23-13

Application # 1350030748

CU# \_\_\_\_\_

**COUNTY OF HARNETT RESIDENTIAL LAND USE APPLICATION**

Central Permitting 108 E. Front Street, Lillington, NC 27546 Phone: (910) 893-7525 ext:2 Fax: (910) 893-2793 www.harnett.org/permits

**\*\*A RECORDED SURVEY MAP, RECORDED DEED (OR OFFER TO PURCHASE) & SITE PLAN ARE REQUIRED WHEN SUBMITTING A LAND USE APPLICATION\*\***

LANDOWNER: Diversified Investments Inc Mailing Address: P.O. Box 1685

City: Jacksonville State: NC Zip: 28540 Contact No: 910-346-9800 Email: bettyb@jlpnc.com

APPLICANT\*: Atlantic Construction Inc Mailing Address: 7 Doris Ave. E.

City: Jacksonville State: NC Zip: 28540 Contact No: 910-938-9053 Email: aci@atlanticconstructioninc.com

\*Please fill out applicant information if different than landowner

CONTACT NAME APPLYING IN OFFICE: John Schramm Phone # (910) 459-2561  
*John Schramm*

PROPERTY LOCATION: Subdivision: Sweetwater Lot #: 68 Lot Size: 0.40 acres

State Road # 2044 State Road Name: Will Lucas Rd. Map Book & Page: 2011 1 470-475

Parcel: 010544 0004 76 PIN: 0544-47-3135.000

Zoning: RA-20R Flood Zone: X Watershed: NA Deed Book & Page: 02363 10941 Power Company\*: South River Electric

\*New structures with Progress Energy as service provider need to supply premise number \_\_\_\_\_ from Progress Energy.

**PROPOSED USE:**

SFD: (Size 39' x 45') # Bedrooms: 3 # Baths: 2 1/2 Basement(w/wo bath): \_\_\_\_\_ Garage:  Deck: \_\_\_\_\_ Crawl Space: \_\_\_\_\_ Slab:  Monolithic Slab: \_\_\_\_\_  
(Is the bonus room finished? ( ) yes ( ) no w/ a closet? ( ) yes ( ) no (if yes add in with # bedrooms))

Mod: (Size \_\_\_\_\_ x \_\_\_\_\_) # Bedrooms \_\_\_\_\_ # Baths \_\_\_\_\_ Basement (w/wo bath) \_\_\_\_\_ Garage: \_\_\_\_\_ Site Built Deck: \_\_\_\_\_ On Frame \_\_\_\_\_ Off Frame \_\_\_\_\_  
(Is the second floor finished? ( ) yes ( ) no Any other site built additions? ( ) yes ( ) no

Manufactured Home: \_\_\_\_\_ SW \_\_\_\_\_ DW \_\_\_\_\_ TW (Size \_\_\_\_\_ x \_\_\_\_\_) # Bedrooms: \_\_\_\_\_ Garage: \_\_\_\_\_ (site built? \_\_\_\_\_) Deck: \_\_\_\_\_ (site built? \_\_\_\_\_)

Duplex: (Size \_\_\_\_\_ x \_\_\_\_\_) No. Buildings: \_\_\_\_\_ No. Bedrooms Per Unit: \_\_\_\_\_

Home Occupation: # Rooms: \_\_\_\_\_ Use: \_\_\_\_\_ Hours of Operation: \_\_\_\_\_ #Employees: \_\_\_\_\_

Addition/Accessory/Other: (Size \_\_\_\_\_ x \_\_\_\_\_) Use: \_\_\_\_\_ Closets in addition? ( ) yes ( ) no

Water Supply:  County \_\_\_\_\_ Existing Well \_\_\_\_\_ New Well (# of dwellings using well \_\_\_\_\_) \*Must have operable water before final

Sewage Supply:  New Septic Tank (Complete Checklist) \_\_\_\_\_ Existing Septic Tank (Complete Checklist) \_\_\_\_\_ County Sewer

Does owner of this tract of land, own land that contains a manufactured home within five hundred feet (500') of tract listed above? ( ) yes ( ) no

Does the property contain any easements whether underground or overhead ( ) yes ( ) no

Structures (existing or proposed): Single family dwellings: 1 Manufactured Homes: \_\_\_\_\_ Other (specify): \_\_\_\_\_

**Required Residential Property Line Setbacks:**

Front	Minimum	Actual
		<u>36</u>
Rear		<u>108.51</u>
Closest Side		<u>27.31</u>
Sidestreet/corner lot		
Nearest Building on same lot		

Comments: Customer wants to meet on site for septic inspection call contact name on file

SPECIFIC DIRECTIONS TO THE PROPERTY FROM LILLINGTON: \_\_\_\_\_

South 401

Turn RIGHT onto W. Reeves Bridge Rd

Turn LEFT onto Will Lucas Rd.

Turn LEFT onto Hybrid Ln To LOT 68

If permits are granted I agree to conform to all ordinances and laws of the State of North Carolina regulating such work and the specifications of plans submitted. I hereby state that foregoing statements are accurate and correct to the best of my knowledge. Permit subject to revocation if false information is provided.

X  \_\_\_\_\_  
Signature of Owner or Owner's Agent

X 02/22/13  
Date

\*\*\*It is the owner/applicants responsibility to provide the county with any applicable information about the subject property, including but not limited to: boundary information, house location, underground or overhead easements, etc. The county or its employees are not responsible for any incorrect or missing information that is contained within these applications.\*\*\*

\*\*This application expires 6 months from the initial date if permits have not been issued\*\*



Vicinity Map  
(Not to Scale)

MAP#2011  
PGS 470-475



**LEGEND**

- R/W-RIGHT OF WAY
- DB-DEED BOOK
- PG-PAGE
- PROP-PROPOSED
- SF-SQUARE FEET
- AC-ACRE(S)
- CONC-CONCRETE
- ESWT-EASEMENT
- PL-PROPERTY LINE

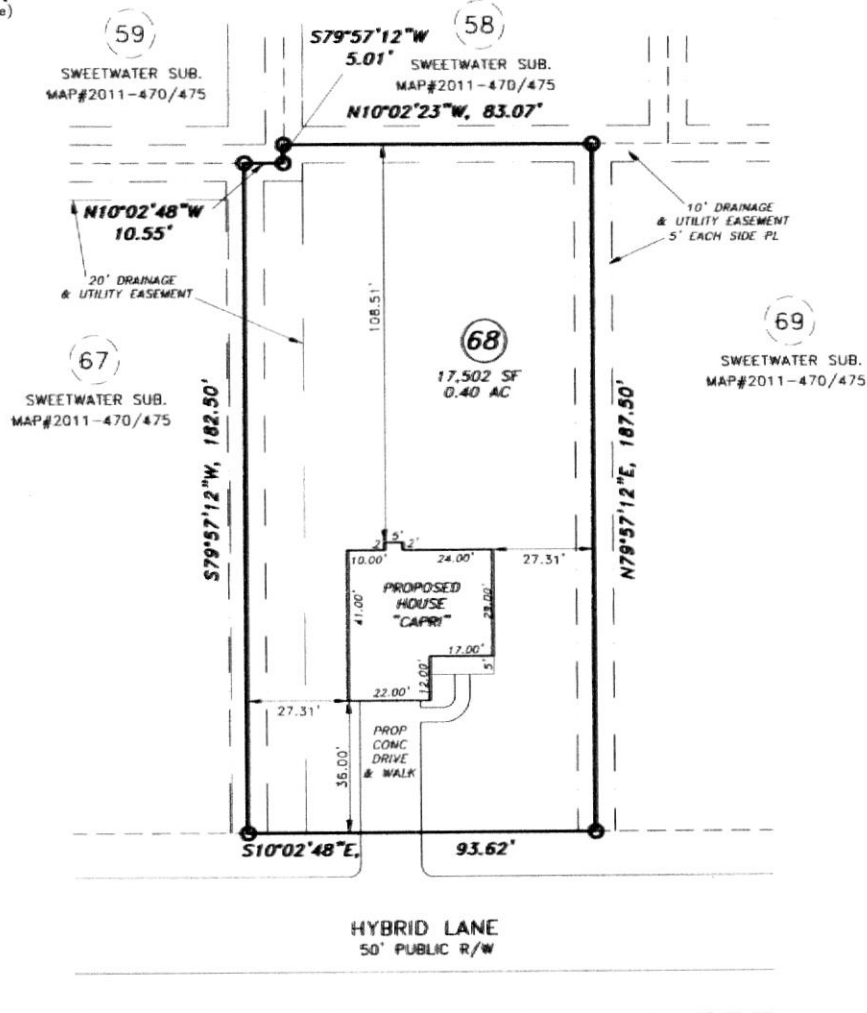

**PLOT PLAN**

**PROPERTY OF: ATLANTIC CONSTRUCTION INC.**  
**ADDRESS: 64 HYBRID LANE**  
**CITY: LINDEN, NC**  
**COUNTY: HARNETT**  
**TAX PIN: 0544-47-3135.000**

**TOWNSHIP: STEWARTS CREEK**  
**DATE: FEBRUARY 19, 2013**  
**SCALE: 1" = 40'**  
**REFERENCE: LOT 68**  
**SWEETWATER SUB**  
**MAP # 2011**  
**PGS 470-475**

MICHAEL J. ADAMS  
 PLS-L-4491  
 CFS NC-075

M.A.P.S. SURVEYING, INC.  
 C-2589  
 1306 FORT BRAGG ROAD  
 FAYETTEVILLE, NC 28305  
 PHN: (910)484-6432  
 FAX: (910)778-9440

**NOTES**

- 1) THIS MAP IS NOT A CERTIFIED SURVEY AND NO RELIANCE MAY BE PLACED IN ITS ACCURACY.
- 2) THIS MAP IS FOR PERMITTING PURPOSES ONLY
- 3) THIS MAP CAN NOT BE USED FOR RECORDATION OR ATTACHED TO A DEED TO BE RECORDED.
- 4) THIS MAP IS NOT DRAWN IN ACCORDANCE WITH G.S. 47-50

MINIMUM SETBACKS:  
 35'-FRONT  
 10'-SIDE  
 25'-REAR  
 20'-CORNER

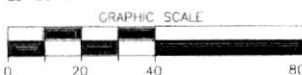

DRAWN BY: DBI

NAME: ATLANTIC CONSTRUCTION INC.

APPLICATION #: \_\_\_\_\_

**\*This application to be filled out when applying for a septic system inspection.\***

**County Health Department Application for Improvement Permit and/or Authorization to Construct**

IF THE INFORMATION IN THIS APPLICATION IS FALSIFIED, CHANGED, OR THE SITE IS ALTERED, THEN THE IMPROVEMENT PERMIT OR AUTHORIZATION TO CONSTRUCT SHALL BECOME INVALID. The permit is valid for either 60 months or without expiration depending upon documentation submitted. (Complete site plan = 60 months; Complete plat = without expiration)

910-893-7525 option 1

CONFIRMATION # \_\_\_\_\_

**Environmental Health New Septic System** Code 800

- **All property irons must be made visible.** Place "pink property flags" on each corner iron of lot. All property lines must be clearly flagged approximately every 50 feet between corners.
- Place "orange house corner flags" at each corner of the proposed structure. Also flag driveways, garages, decks, out buildings, swimming pools, etc. Place flags per site plan developed at/for Central Permitting.
- Place orange Environmental Health card in location that is easily viewed from road to assist in locating property.
- If property is thickly wooded, Environmental Health requires that you clean out the **undergrowth** to allow the soil evaluation to be performed. Inspectors should be able to walk freely around site. **Do not grade property.**
- **All lots to be addressed within 10 business days after confirmation. \$25.00 return trip fee may be incurred for failure to uncover outlet lid, mark house corners and property lines, etc. once lot confirmed ready.**
- After preparing proposed site call the voice permitting system at 910-893-7525 option 1 to schedule and use code **800** (after selecting notification permit if multiple permits exist) for Environmental Health inspection. Please note confirmation number given at end of recording for proof of request.
- Use Click2Gov or IVR to verify results. Once approved, proceed to Central Permitting for permits.

**Environmental Health Existing Tank Inspections** Code 800

- Follow above instructions for placing flags and card on property.
- Prepare for inspection by removing soil over **outlet end** of tank as diagram indicates, and lift lid straight up (*if possible*) and then **put lid back in place.** (Unless inspection is for a septic tank in a mobile home park)
- **DO NOT LEAVE LIDS OFF OF SEPTIC TANK**
- After uncovering **outlet end** call the voice permitting system at 910-893-7525 option 1 & select notification permit if multiple permits, then use code **800** for Environmental Health inspection. Please note confirmation number given at end of recording for proof of request.
- Use Click2Gov or IVR to hear results. Once approved, proceed to Central Permitting for remaining permits.

**SEPTIC**

If applying for authorization to construct please indicate desired system type(s): can be ranked in order of preference, must choose one.

- { } Accepted      { } Innovative      {  } Conventional      { } Any  
 { } Alternative      { } Other \_\_\_\_\_

The applicant shall notify the local health department upon submittal of this application if any of the following apply to the property in question. If the answer is "yes", applicant **MUST ATTACH SUPPORTING DOCUMENTATION**:

- { } YES    {  } NO    Does the site contain any Jurisdictional Wetlands?  
 { } YES    {  } NO    Do you plan to have an irrigation system now or in the future?  
 { } YES    {  } NO    Does or will the building contain any drains? Please explain. \_\_\_\_\_  
 { } YES    {  } NO    Are there any existing wells, springs, waterlines or Wastewater Systems on this property?  
 { } YES    {  } NO    Is any wastewater going to be generated on the site other than domestic sewage?  
 { } YES    {  } NO    Is the site subject to approval by any other Public Agency?  
 { } YES    {  } NO    Are there any Easements or Right of Ways on this property?  
 { } YES    {  } NO    Does the site contain any existing water, cable, phone or underground electric lines?  
 If yes please call No Cuts at 800-632-4949 to locate the lines. This is a free service.

**I Have Read This Application And Certify That The Information Provided Herein Is True, Complete And Correct. Authorized County And State Officials Are Granted Right Of Entry To Conduct Necessary Inspections To Determine Compliance With Applicable Laws And Rules.**

**I Understand That I Am Solely Responsible For The Proper Identification And Labeling Of All Property Lines And Corners And Making The Site Accessible So That A Complete Site Evaluation Can Be Performed.**

*[Signature]*  
PROPERTY OWNERS OR OWNERS LEGAL REPRESENTATIVE SIGNATURE (REQUIRED)

02/22/13  
DATE

**DIVERSIFIED INVESTORS INC.**  
**P.O. BOX 1685 – 405 JOHNSON BLVD.**  
**JACKSONVILLE, NC 28540**  
**(910) 346-9800 – FAX (910) 346-1210**  
**E-mail: [bettyb@jlpnc.com](mailto:bettyb@jlpnc.com)**

July 21, 2011

Re: Sweetwater Subdivision – Harnett County, NC

To Whom It May Concern:

As the developers of Sweetwater Subdivision, we have granted Atlantic Construction Inc., to construct single family dwellings in the subdivision project.

Should you have any questions or need any additional information concerning this authorization, please do not hesitate to contact me.

Sincerely,



Betty Bullock, President  
DIVERSIFIED INVESTORS INC.

bb