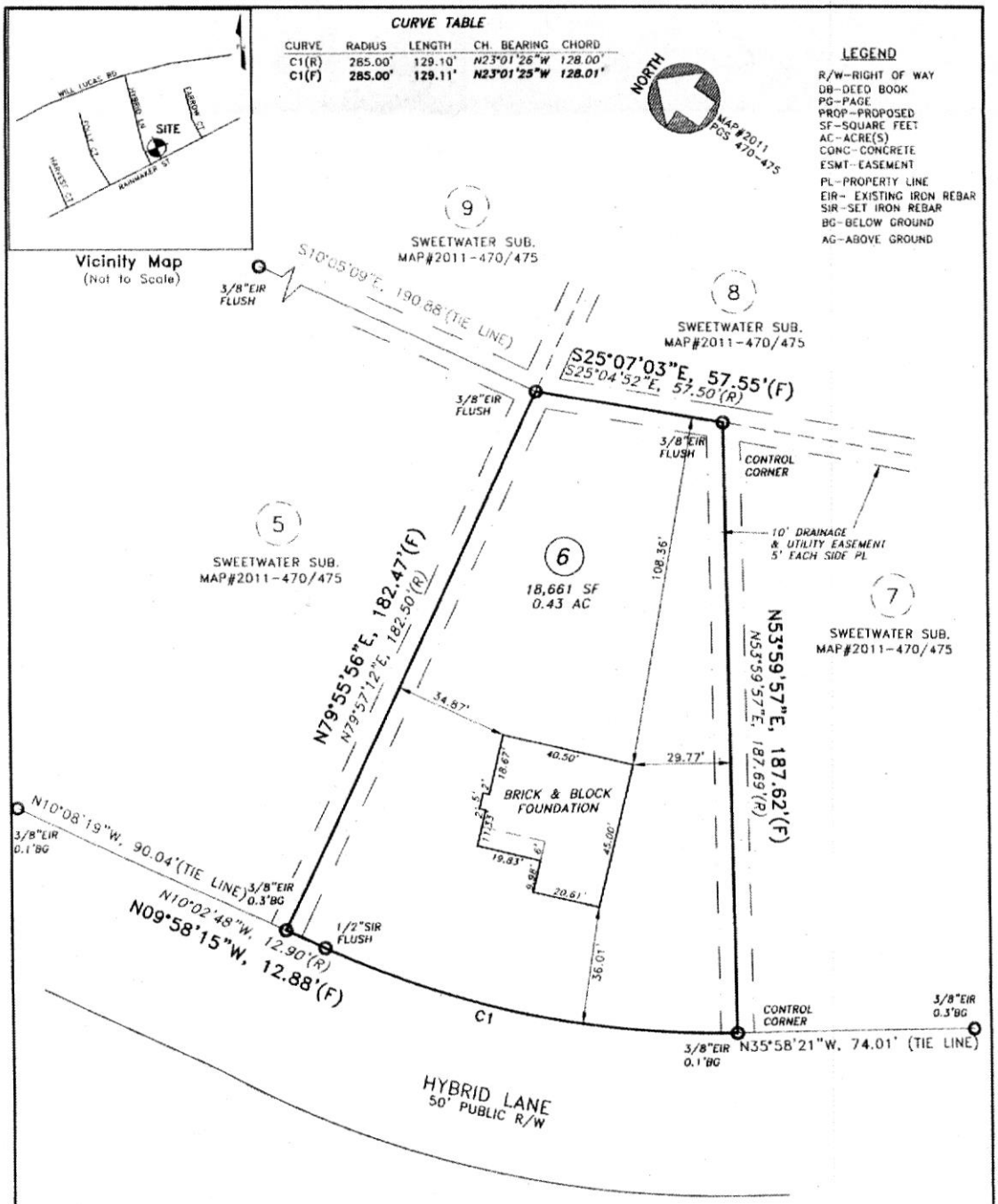

FOUNDATION SURVEY

PROPERTY OF: ATLANTIC CONSTRUCTION INC

ADDRESS: 105 HYBRID LANE

CITY: LINDEN, NC

COUNTY: HARNETT

TAX PIN: 0544-46-6909.000

NORTH CAROLINA PROFESSIONAL SEAL L-4491 LAND SURVEYOR MICHAEL J. ADAMS

TOWNSHIP: STEWARTS CREEK

DATE: APRIL 22, 2013

SCALE: 1" = 40'

REFERENCE: LOT 6
SWEEETWATER SUB
MAP # 2011
PGS 470-475

MICHAEL J. ADAMS PLS-L-4491
CFS NC-075

MINIMUM SETBACKS:
35'-FRONT
10'-SIDE
25'-REAR
20'-CORNER

GRAPHIC SCALE
0 20 40 80

M.A.P.S. SURVEYING, INC.
C-2589
1306 FORT BRAGG ROAD
FAYETTEVILLE, NC 28305
PHN: (910)484-6432
FAX: (910)778-9440

DRAWN BY: DRB

I CERTIFY THAT THIS MAP WAS DRAWN UNDER MY SUPERVISION FROM AN ACTUAL SURVEY MADE UNDER MY SUPERVISION, DEED DESCRIPTION RECORDED IN MAP BOOK # 2011, PAGES 470 THRU 475; THAT THE BOUNDARIES NOT SURVEYED ARE INDICATED AS DRAWN FROM INFORMATION IN MAP BOOK # 2011, PAGES 470 THRU 475; THAT THE RATIO OF PRECISION OR POSITIONAL ACCURACY IS GREATER THAN 1:10,000; AND THAT THIS MAP MEETS THE REQUIREMENTS OF THE STANDARDS OF PRACTICE FOR LAND SURVEYING IN NORTH CAROLINA (21 NCAC 56.1600) THIS MAP IS NOT DRAWN IN ACCORDANCE WITH GS 47-30. THIS 22ND DAY OF APRIL, 2013.

\\mikeZ\F\Survey Data\Clients\MISC\ATLANTIC CONSTRUCTION\ATLANTIC CONSTRUCTION\dwg

30747