



- LEGEND**
- PO=PORCH
 - P=PATIO
 - SW=SIDEWALK
 - DW=CONC DRIVEWAY
 - EB=ELECTRIC BOX
 - CO=CLEANOUT
 - TP=TELEPHONE PEDESTAL
 - WM=WATER METER
 - AC=AIR CONDITIONING UNIT
 - EOP=EDGE OF PAVEMENT
 - BOC=BACK OF CURB
- IRON PIPE FOUND
 - ⊙ IRON PIPE SET
 - CALCULATED POINT



THIS SURVEY IS OF AN EXISTING PARCEL OR PARCELS OF LAND AND DOES NOT CREATE A NEW STREET OR CHANGE AND EXISTING STREET.

Shawn T. Rumberger 4-4-13
 SHAWN T. RUMBERGER, PLS L-4909 DATE

THIS MAP IS ONLY INTENDED FOR THE PARTIES AND PURPOSES SHOWN. THIS MAP IS NOT FOR RECORDATION. NO TITLE REPORT PROVIDED.

NOTE: WETLANDS SHOWN HEREON SCALED FROM PLAT BOOK 2012 PAGE 472. NOT FOR STAKING PURPOSES.

CURVE TABLE				
CURVE	LENGTH	RADIUS	BEARING	CHORD
C16	11.38	525.00	S 0°26'16" W	11.38
C17	19.73	25.00	S 22°25'12" W	19.22
C18	59.03	50.00	S 11°12'10" W	55.66

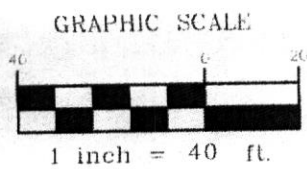
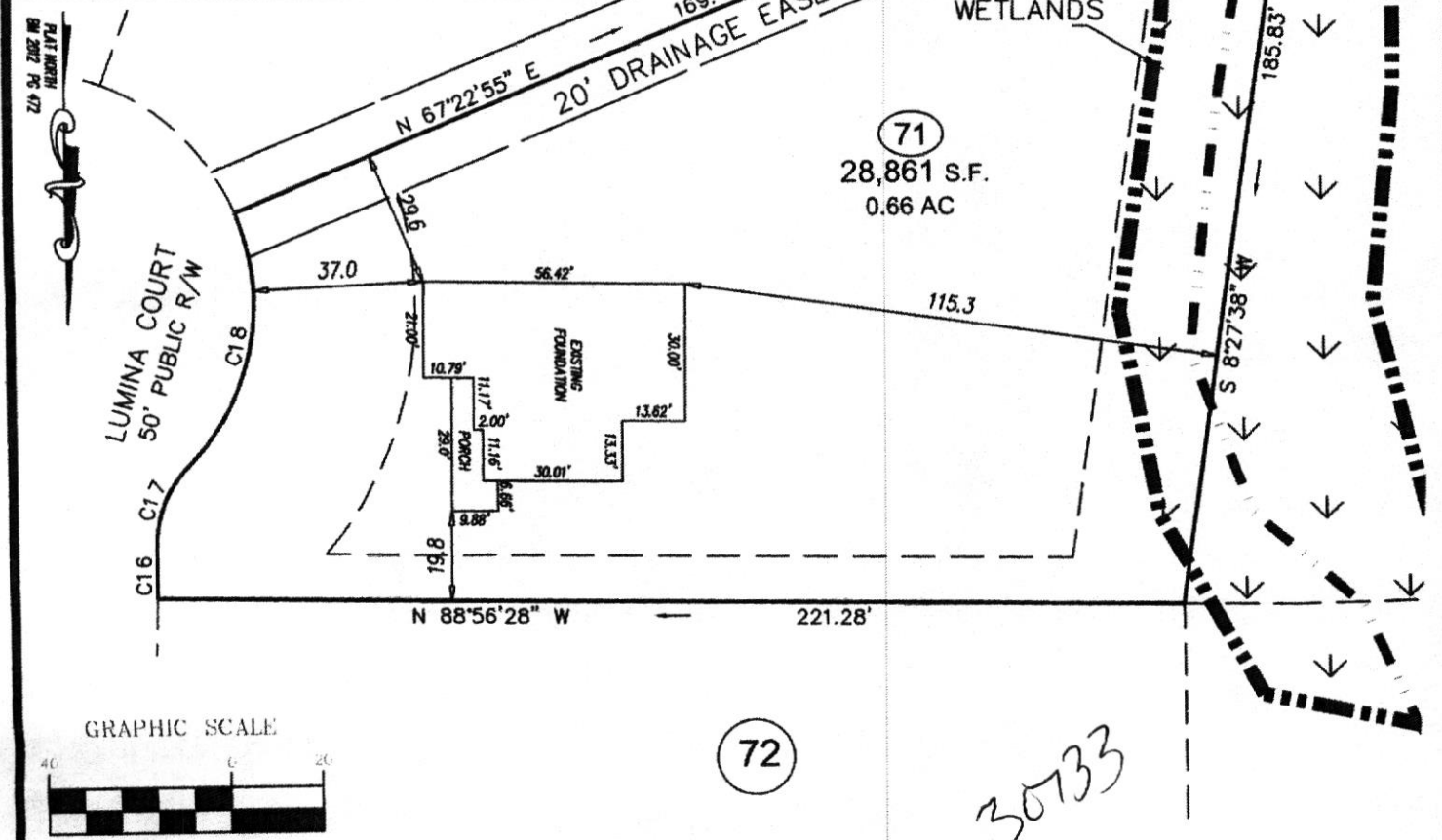
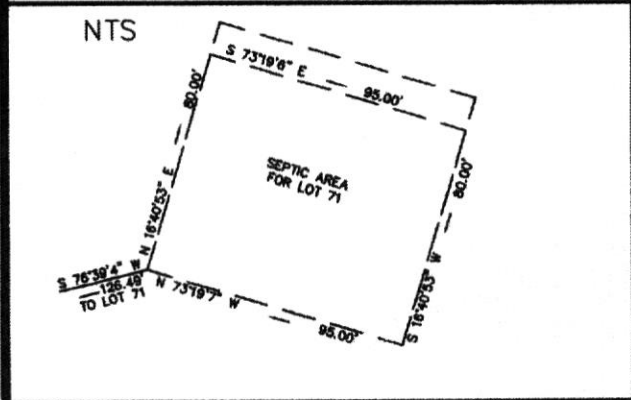

FOUNDATION SURVEY

ECLS

PROJECT: 11-015
 DRAWN BY: APS
 SCALE: 1"=40'
 DATE: 4-4-13

FOR
SAVVY HOMES
 LUMINA COURT
 LOT 71 KENLAN FARMS (PHASE 1, SECTION 2)
 HARNETT COUNTY, NORTH CAROLINA
 PLAT BOOK 2012 PAGE 472

ECLS
 SURVEYING THE EAST COAST
 227 FISH DRIVE
 ANGLIER, NC 27501
 910.897.3257 EASTODASTLR.COM 910.897.2336 (FAX)