

LEGEND

- PO=PORCH
- P=PATIO
- SW=SIDEWALK
- DW=CONC DRIVEWAY
- EB=ELECTRIC BOX
- CO=CLEANOUT
- TP=TELEPHONE PEDESTAL
- WM=WATER METER
- AC=AIR CONDITIONING UN
- EOP=EDGE OF PAVEMENT
- BOC=BACK OF CURB

- IRON PIPE FOUND
- ⊙ IRON PIPE SET
- CALCULATED POINT

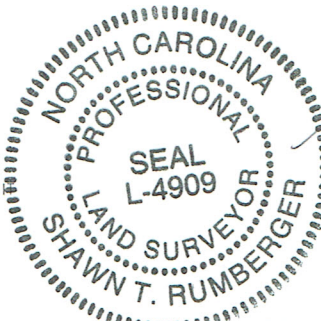

THIS SURVEY IS OF AN EXISTING PARCEL OR PARCELS OF LAND AND DOES NOT CREATE A NEW STREET OR CHANGE AND EXISTING STREET.

Shawn T. Rumberger 1-29-15
 SHAWN T. RUMBERGER, PLS L-4909 DATE

THIS MAP IS ONLY INTENDED FOR THE PARTIES AND PURPOSES SHOWN. THIS MAP IS NOT FOR RECORDATION. NO TITLE REPORT PROVIDED.

| CURVE TABLE | | | | |
|-------------|--------|--------|---------------|-------|
| CURVE | LENGTH | RADIUS | BEARING | CHORD |
| C35 | 35.61 | 50.00 | N 44°55'13" E | 34.86 |

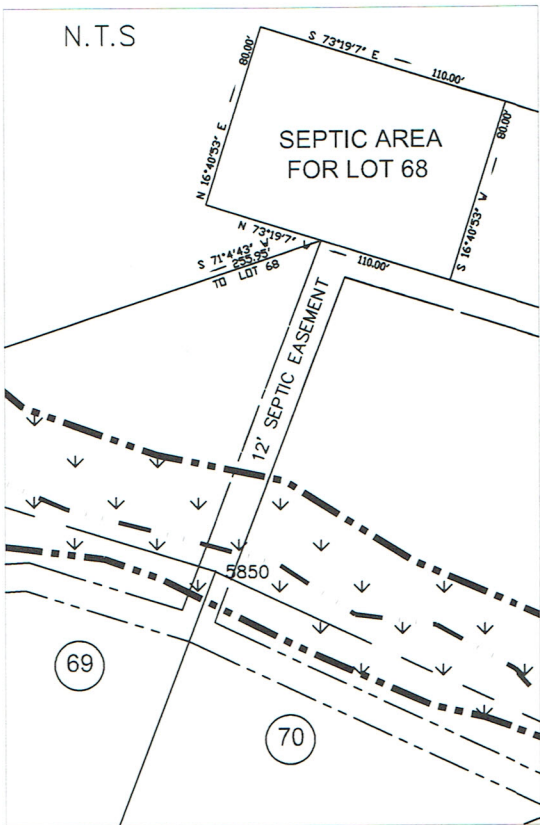
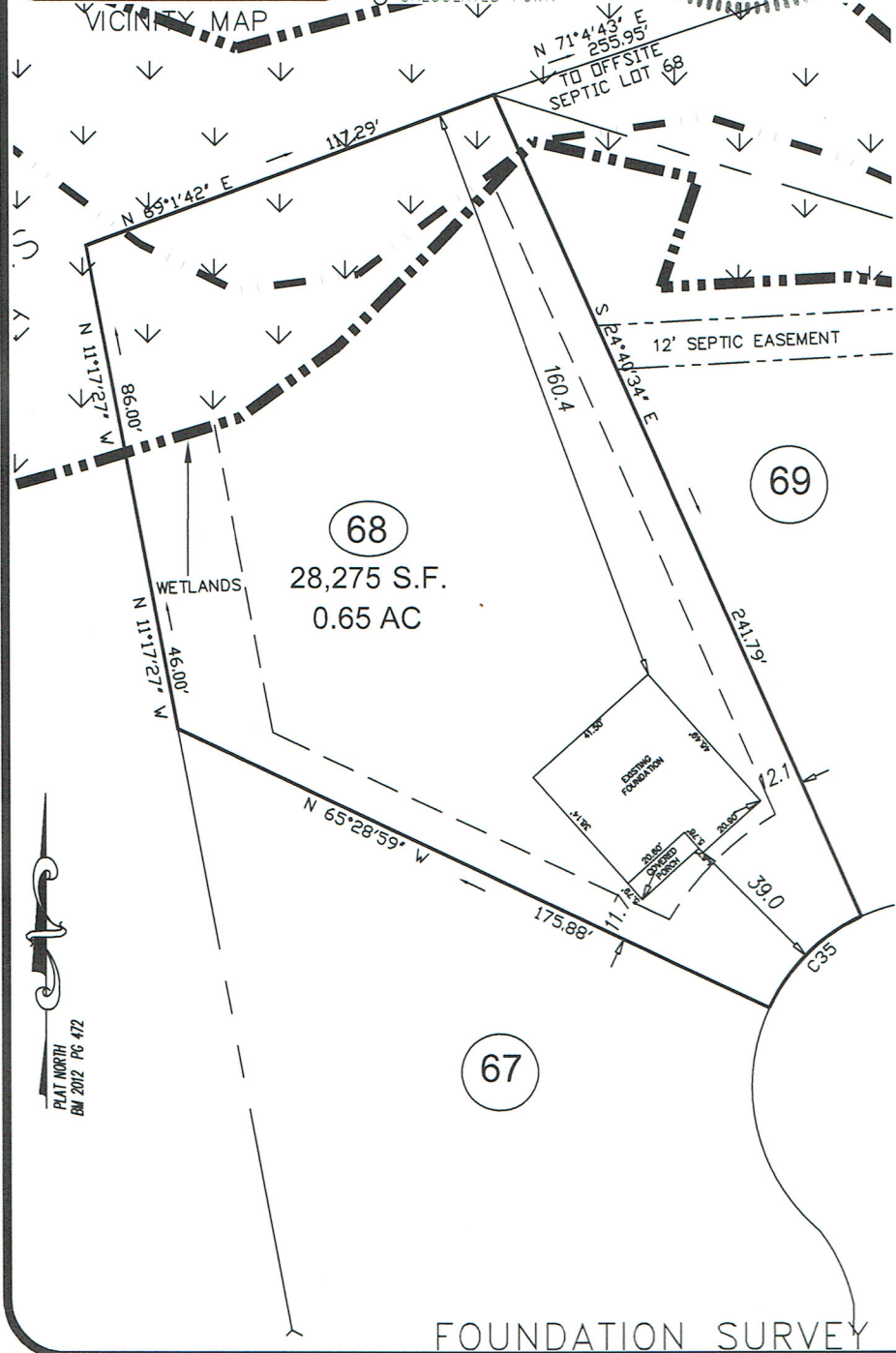

SETBACKS

| | |
|-------|-----|
| FRONT | 35' |
| SIDE | 10' |
| REAR | 25' |

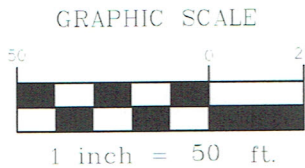

LUMINA COURT
 50' PUBLIC R/W

FOUNDATION SURVEY

| | | |
|-------------|-----------|----------|
| ECLS | PROJECT: | 11-015 |
| | DRAWN BY: | AMW |
| | SCALE: | 1"=50' |
| | DATE: | 01-28-15 |

FOR
SAVVY HOMES
 LUMINA COURT
 LOT 68 KENLAN FARMS (PHASE 1, SECTION 2)
 HARNETT COUNTY, NORTH CAROLINA
 PLAT BOOK 2012 PAGE 472

ECLS
 SURVEYING THE EAST COAST
 227 FISH DRIVE
 ANGLIER, NC 27550

910.897.3257 EASTCOASTLS.COM 910.897.2329 (FAX)