

ADDRESS : 26 SHEPARD DR SUBDIV: KENLAN FARMS PH1SECT2
 CONTRACTOR : RICHARD FAMILY BUILDERS INC PHONE : (910) 237-5008
 OWNER : KENLAN DEVELOPMENT CO PHONE :
 PARCEL : 12-0555- - -0216- -69-
 APPL NUMBER: 13-50030727 CP NEW RESIDENTIAL (SFD)
 DIRECTIONS : T/S: 02/26/2013 09:37 AM JBROCK ----
 FROM LILLINGTON TAKE HWY 210 TOWARDS
 FAYETTEVILLE TAKE LEFT AT MCNEILL HOBBS
 RD FOLLOW FOR ABOUT 4.5MILES TO TURN R
 AT WIRE RD KENLAN FARMS S/D IS LOCATED
 APPROX 3.5 MILES ON THE R LOT 65
 T/S: 06/19/2014 01:29 PM JBROCK ----
 premise # 50206266

STRUCTURE: 000 000 56X42 4BDR 3.5BATH W GAR MONO
 FLOOD ZONE : FLOOD ZONE X
 # BEDROOMS : 4000000.00 PROPOSED USE : SFD
 SEPTIC - EXISTING? : NEW TANK WATER SUPPLY : COUNTY

PERMIT: CPSF 00 CP * SFD

TYP/SQ	REQUESTED COMPLETED	INSP RESULT	DESCRIPTION RESULTS/COMMENTS
A814 02	5/09/14 5/09/14	TW AP	ADDRESS CONFIRMATION TIME: 17:00 VRU #: 002526424 26 shepard dr linden 28356 T/S: 05/09/2014 03:38 PM TWARD
A814 01	5/09/14 5/09/14	TI CA	ADDRESS CONFIRMATION TIME: 17:00 VRU #: 002525236 T/S: 05/07/2014 02:33 PM DJOHNSON T/S: 05/07/2014 02:35 PM DJOHNSON
B101 01	5/09/14 5/09/14	JH AP	R*BLDG FOOTING / TEMP SVC POLE TIME: 17:00 VRU #: 002525376 T/S: 05/08/2014 07:59 AM DJOHNSON T/S: 05/08/2014 08:47 AM VBROWN
B103 01	6/04/14 6/04/14	JH DA	R*BLDG FOUND & TEMP SVC POLE TIME: 17:00 VRU #: 002536811 1)Remove dirt from top of footing inside & outside of foundation wall for inspection.2)Missing ancor bolts per code the need to be installed at foundation inspection. T/S: 06/05/2014 08:39 AM JHALL
B103 02	6/06/14 6/06/14	JH AP	R*BLDG FOUND & TEMP SVC POLE VRU #: 002538025 T-POLE PASSED NEED PREMISE NUMBER
P309 01	6/12/14 6/12/14	MR AP	R*PLUMB UNDER SLAB VRU #: 002540254 T/S: 06/12/2014 11:42 AM MREARIC
B111 01	6/16/14 6/16/14	JH DA	R*BLDG SLAB INSP/TEMP SVC POLE TIME: 17:00 VRU #: 002541316 T/S: 06/13/2014 08:22 AM VBROWN raised slab insp Need a set of readable plans the foundation page is faded out& need 6 mil poly in garage per code
E205 01	6/16/14 6/16/14	JH DA	R*ELEC UNDER SLAB TIME: 17:00 VRU #: 002541308 T/S: 06/13/2014 08:22 AM VBROWN Need a set of readable plans the foundation page is faded out& need 6 mil poly in garage per code
B111 02	6/18/14 6/18/14	JH AP	R*BLDG SLAB INSP/TEMP SVC POLE TIME: 17:00 VRU #: 002543239 T/S: 06/17/2014 01:42 PM VBROWN
E205 02	6/18/14 6/18/14	JH AP	R*ELEC UNDER SLAB TIME: 17:00 VRU #: 002543221 T/S: 06/17/2014 01:42 PM VBROWN

PREPARED 6/25/14, 14:02:25
Harnett County

INSPECTION TICKET
INSPECTOR: IVR

PAGE 8
DATE 6/26/14

ADDRESS : 26 SHEPARD DR
CONTRACTOR : RICHARD FAMILY BUILDERS INC
OWNER : KENLAN DEVELOPMENT CO
PARCEL : 12-0555- - -0216- -69-
APPL NUMBER: 13-50030727 CP NEW RESIDENTIAL (SFD)

SUBDIV: KENLAN FARMS PH1SECT2
PHONE : (910) 237-5008
PHONE :

TYP/SQ	REQUESTED COMPLETED	INSP RESULT	DESCRIPTION RESULTS/COMMENTS
B101 02	6/26/14 <u>6-26-14</u>	TI <u>APJW</u>	R*BLDG FOOTING / TEMP SVC POLE TIME: 17:00 EXTRA FOOTING INSPECTION NEEDED PRE JIMMY

VRU #: 002547271

COMMENTS AND NOTES

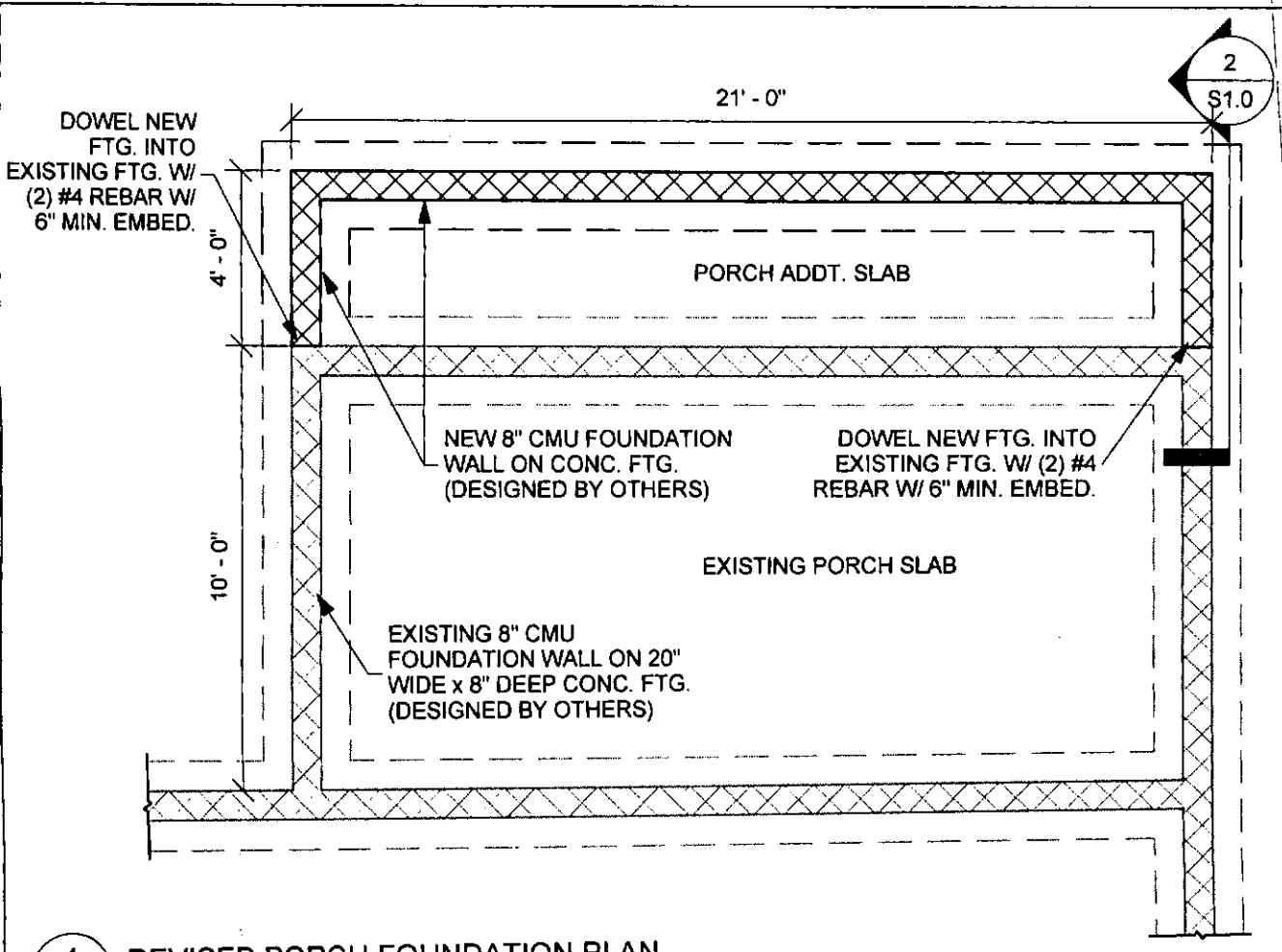

1 REVISED PORCH FOUNDATION PLAN
S1.0 1/4" = 1'-0"

THE ENGINEER'S SEAL ON THIS DOCUMENT IS LIMITED TO THE DETAIL REGARDING ATTACHMENT OF THE NEW CONCRETE FOOTING TO THE EXISTING CONCRETE FOOTING. THE DESIGN OF THE FOUNDATION WALL, CONCRETE FOOTINGS AND ALL OTHER BUILDING ELEMENTS IS THE RESPONSIBILITY OF OTHERS.

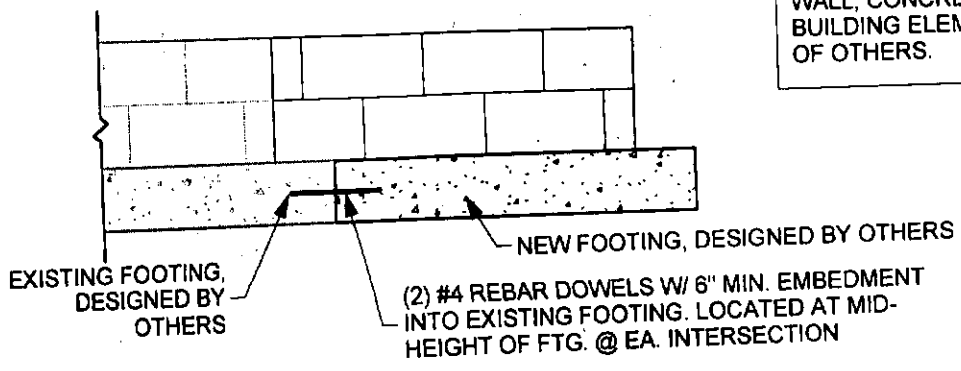

2 FOUNDATION SECTION
S1.0 1/2" = 1'-0"

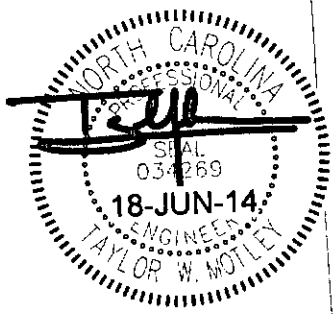

MSD MOTLEY
STRUCTURAL DESIGN
STRUCTURAL ENGINEERS
PO Box 3850
Sumter, SC 29150
(803) 883-0079

BFS - FAYETTEVILLE
LOT 65 KENLIN FARMS, NC

PORCH FOUNDATION ADDITION		S1.0
Project number	14-024	
Date	18-JUN-14	
Drawn by	JAZ	
Checked by	TWM	
		Scale As indicated

Washout Driveway

Handrail -