

**SOIL/SITE EVALUATION
 for ON-SITE WASTEWATER SYSTEM**

Owner: Applicant:
 Address: Date Evaluated: 3/1/13
 Proposed Facility: 48000? Design Flow (.1949): 48000? Property Size:
 Location of Site: Property Recorded:
 Water Supply: Public Individual Well Spring Other
 Evaluation Method: Auger Boring Pit Cut
 Type of Wastewater: Sewage Industrial Process Mixed

P R O F I L E #	.1940 Landscape Position/ Slope %	Horizon Depth (In.)	SOIL MORPHOLOGY .1941		OTHER PROFILE FACTORS				Profile Class & LTAR
			.1941 Structure/ Texture	.1941 Consistence Mineralogy	.1942 Soil Wetness/ Color	.1943 Soil Depth (IN.)	.1956 Sapro Class	.1944 Restr Horiz	
1	4-5 5-7	0-28	G S	VF2 NS/MP					
		28-48	SBK SL	F2 SS/MP					PS .5
2		0-30	G S	VF2 NS/MP					
		30-48	SBK SL	F2 SS/MP					PS .5

Description	Initial System	Repair System	Other Factors (.1946): Site Classification (.1948): PS Evaluated By: OK Others Present: -
Available Space (.1945)	✓	✓	
System Type(s)	PUMP	25%	
Site LTAR	.5	.5	

12400 30-20"

HOUSE PLAN: THE BEAUFORT

N/F
OAKMONT DEVELOPMENT
PARTNERS, LLC
DB 2881, PG 134
PB 2009, PG 312
FUTURE DEVELOPMENT

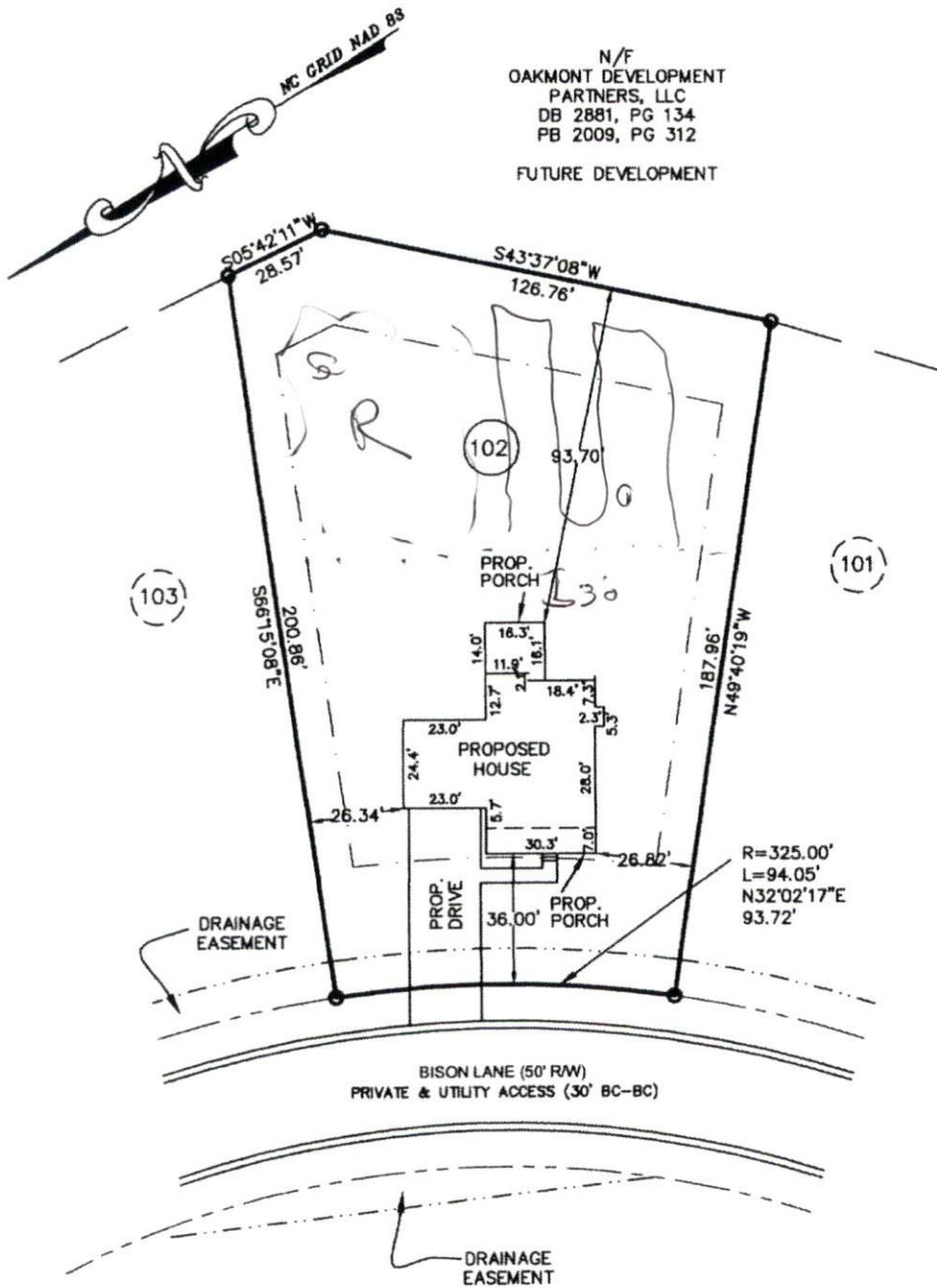

PLOT PLAN

SUBDIVISION: OAKMONT SUBDIVISION
PHASE ONE
SECTION TWO
MB 2012, PG 479

OWNER: MCKEE HOMES, LLC

SCALE: 1" = 40'



The design for the proposed sewage disposal system _____ approved.

Sanitarian Supervisor
Harnett County Health Dept.

Date _____

Averette Engineering Co., P.A.
Established 1970

CIVIL ENGINEERING
LAND SURVEYING
PLANNING

Address:
712 E. Lake Ridge Road
Raeford, NC 28376

Phone: (910) 488-5656
Fax: (910) 488-0181
License: C-0146
Web: www.averette-eng.com

Michael D. Averette
Michael D. Averette PE-021411
Professional Engineer
FEBRUARY 13, 2013
Date _____

PPLAN124 G