

HARNETT COUNTY HEALTH DEPARTMENT
ENVIRONMENTAL HEALTH SECTION
307 W. CORNELIUS HARNETT BLVD.
LILLINGTON, NC 27546
910-893-7547 PHONE
910-893-9371 FAX

Application for Repair

EMAIL ADDRESS: lashawn_71923@yahoo.com

NAME Christopher Gray PHONE NUMBER 910-224-3379

PHYSICAL ADDRESS 125 Bella Howington Drive Lillington, NC 27546

MAILING ADDRESS (IF DIFFERENT THAN PHYSICAL) _____

IF RENTING, LEASING, ETC., LIST PROPERTY OWNER NAME _____

SUBDIVISION NAME Mamie Bell Ridge LOT #/TRACT # 103 STATE RD/HWY _____ SIZE OF LOT/TRACT _____

Type of Dwelling: Modular Mobile Home Stick built Other _____

Number of bedrooms 4 Basement NO

Garage: Yes No Dishwasher: Yes No Garbage Disposal: Yes No

Water Supply: Private Well Community System County

Directions from Lillington to your site: _____

In order for Environmental Health to help you with your repair, you will need to comply by completing the following:

1. A "surveyed and recorded map" and "deed to your property" must be attached to this application. Please inform us of any wells on the property by showing on your survey map.
2. The outlet end of the tank and the distribution box will need to be uncovered and property lines flagged. After the tank is uncovered, property lines flagged, underground utilities marked, and the orange sign has been placed, you will need to call us at 910-893-7547 to confirm that your site is ready for evaluation.

Your system must be repaired within 30 days of issuance of the Improvement Permit or the time set within receipt of a violation letter. (Whichever is applicable.)

By signing below, I certify that all of the above information is correct to the best of my knowledge. False information will result in the denial of the permit. The permit is subject to revocation if the site plan, intended use, or ownership changes.

Christopher Gray
Signature

27 February 2017
Date

B.H.17
S

HOMEOWNER INTERVIEW FORM

It is important that you answer the following questions for our inspectors. Please do not leave any blanks if possible, and answer all questions to the best of your ability. Thank You.

Have you received a violation letter for a failing system from our office? [] YES [x] NO
Also, within the last 5 years have you completed an application for repair for this site? [] YES [x] NO

Year home was built (or year of septic tank installation) 2013
Installer of system _____
Septic Tank Pumper _____
Designer of System _____

- 1. Number of people who live in house? 2 # adults 3 # children 5 # total
- 2. What is your average estimated daily water usage? _____ gallons/month or day _____ county water. If HCPU please give the name the bill is listed in Christopher & Kellisha Gray
- 3. If you have a garbage disposal, how often is it used? [] daily [] weekly [] monthly
- 4. When was the septic tank last pumped? 1/2017 How often do you have it pumped? _____
- 5. If you have a dishwasher, how often do you use it? [] daily [] every other day [x] weekly
- 6. If you have a washing machine, how often do you use it? [] daily [x] every other day [] weekly [] monthly
- 7. Do you have a water softener or treatment system? [] YES [x] NO Where does it drain? _____
- 8. Do you use an "in tank" toilet bowl sanitizer? [] YES [x] NO
- 9. Are you or any member in your household using long term prescription drugs, antibiotics or chemotherapy? [] YES [x] NO If yes please list _____
- 10. Do you put household cleaning chemicals down the drain? [] YES [x] NO If so, what kind? _____
- 11. Have you put any chemicals (paints, thinners, etc.) down the drain? [] YES [x] NO
- 12. Have you installed any water fixtures since your system has been installed? [] YES [x] NO If yes, please list any additions including any spas, whirlpool, sinks, lavatories, bath/showers, toilets _____
- 13. Do you have an underground lawn watering system? [x] YES [] NO
- 14. Has any work been done to your structure since the initial move into your home such as, a roof, gutter drains, basement foundation drains, landscaping, etc? If yes, please list NO
- 15. Are there any underground utilities on your lot? Please check all that apply: NA
[] Power [] Phone [] Cable [] Gas [] Water

16. Describe what is happening when you are having problems with your septic system, and when was this first noticed?

This has been on going since move in (2013) And I have contacted Saavy Homes about this matter. It is bubbling up by septic
17. Do you notice the problem as being patterned or linked to a specific event (i.e., wash clothes, heavy rains, and household guests?) [x] YES [] NO If Yes, please list If you wash clothes or use washing machine or take Baths any of the above you hear it Bubbling in ~~to~~ toilets etc

HTE# 13-5-30633R

Harratt County Department of Public Health

PERMIT # 27325

Operation Permit

22599

New Installation Septic Tank Nitrification Line Repair Expansion

PROPERTY LOCATION: Old 421

Name: (owner) Savvy Homes SUBDIVISION Manie Bell Ridge LOT # 103

System Installer: Hardin Septic Registration # _____

Basement with plumbing: Garage Number of Bedrooms 4

Type of Water Supply: Community Public Well Distance from well _____ feet

System Type: III G Types V and VI Systems expire in 5 years.

(In accordance with Table V a) Owner must contact Health Department 6 months prior to expiration for permit renewal.

This system has been installed in compliance with applicable North Carolina General Statutes, Rules for Sewage Treatment and Disposal, and all conditions of the Improvement Permit and Construction Authorization.

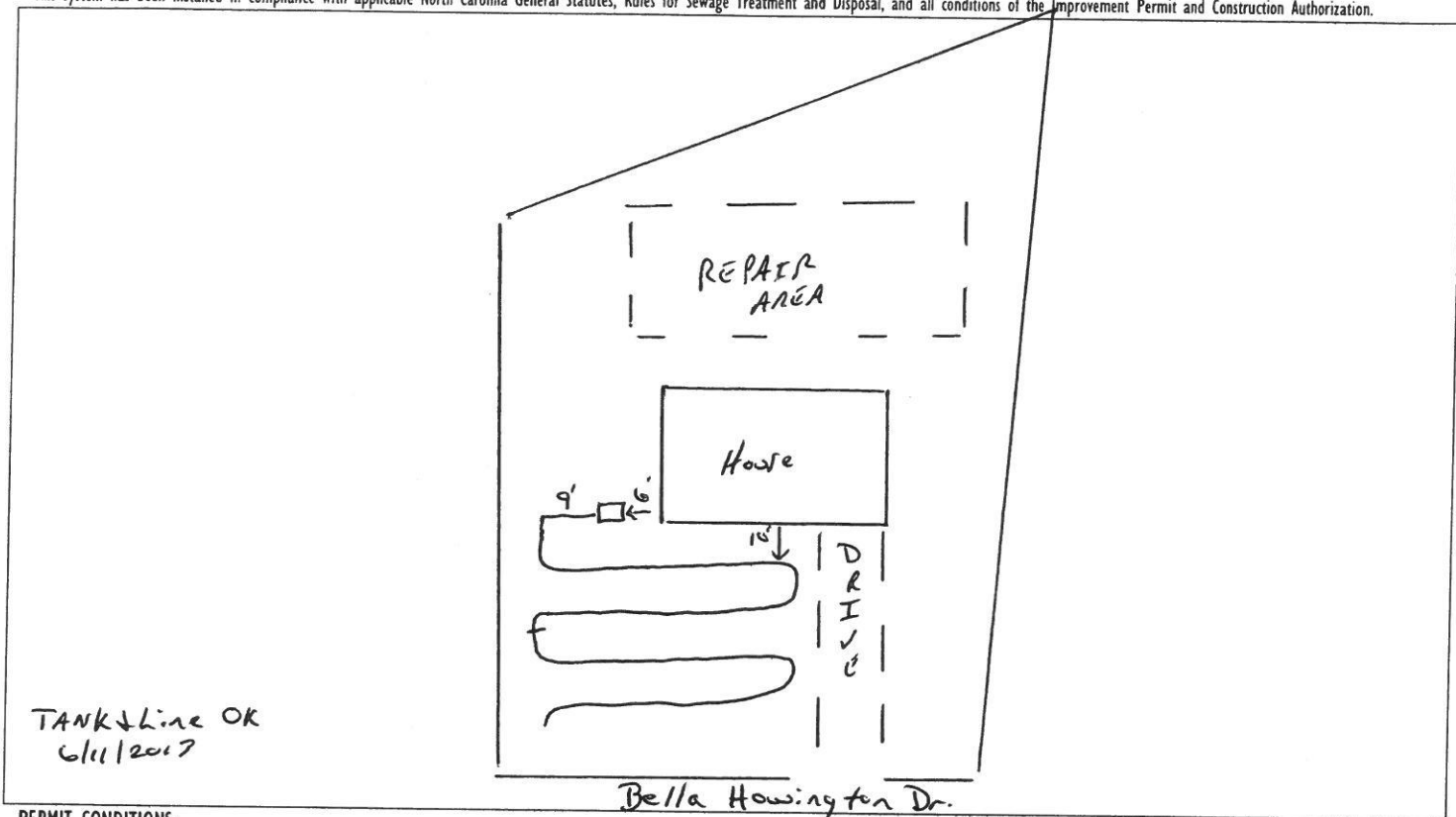

PERMIT CONDITIONS:

- I. Performance: System shall perform in accordance with Rule .1961.
- II. Monitoring: As required by Rule .1961.
- III. Maintenance: As required by Rule .1961. Other: _____
Subsurface system operator required? Yes No
If yes, see attached sheet for additional operation conditions, maintenance and reporting.
- IV. Operation: _____
- V. Other: _____

D-Box Pump Alarm H2O Line PWR Line

Following are the specifications for the sewage disposal system on the above captioned property.

Type of system: Conventional Other E2Flow Septic Tank: 1000 gallons Pump Tank: _____ gallons

Subsurface Drainage Field No. of ditches 1 exact length of each ditch 250 feet width of ditches 3 feet depth of ditches 18 inches

French Drain Required: _____ Linear feet

Authorized State Agent Supra McGowan, REHS Date 7/12/17

HTE# 13-5-30633R

Permit # 27325

Harnett County Department of Public Health Site Sketch

ISSUED TO: Savvy Homes

PROPERTY LOCATOR: US Old 421

SUBDIVISION Marie Bell Ridge

LOT # 103

Authorized State Agent: Bryan McSwain, REHS

Date: 3/22/2013

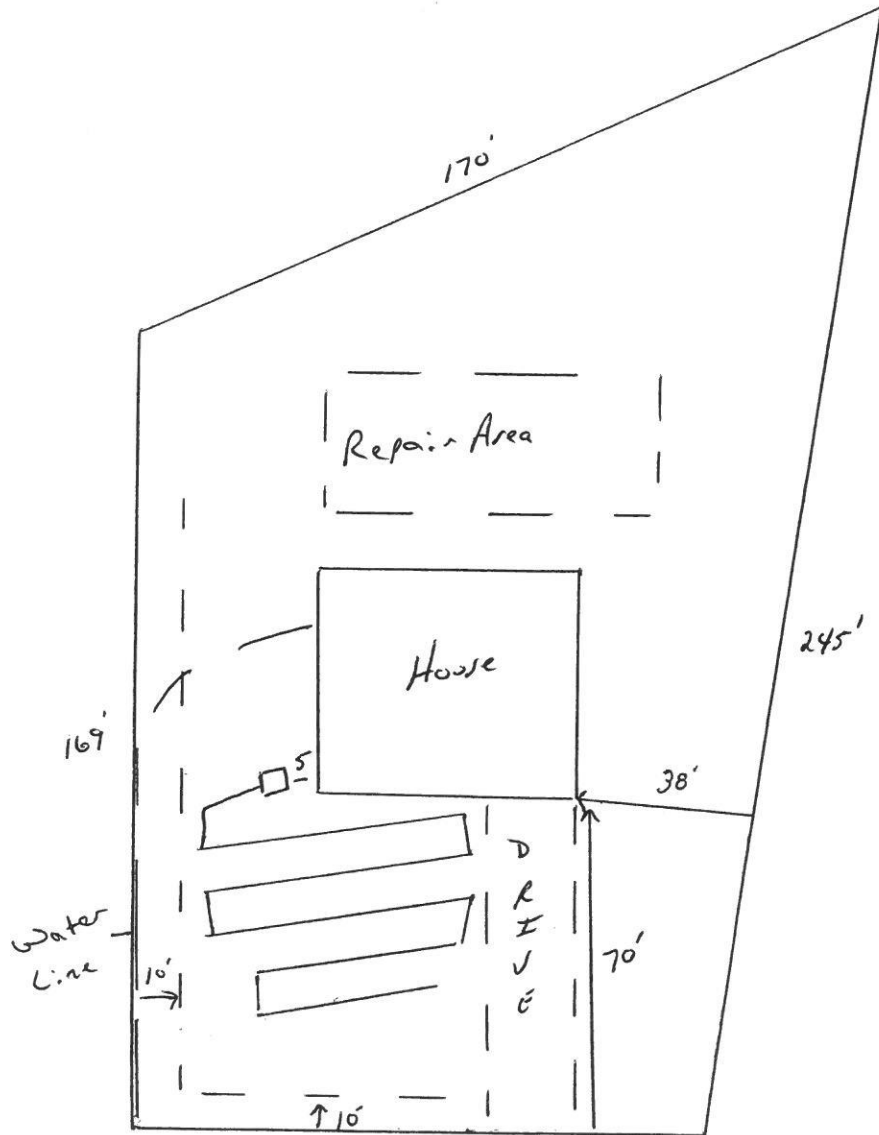

Bella Howington Dr.

MAGNETIC NORTH
MAP NO. 2000-28

DEED REFERENCE: DEED BK 1515, PAGE 921
 MAP REFERENCE: MAP NO. 2000-28
 MAP NO. 2003-1139
 MAP NO. 2001-1050
 MAP NO. 2001-881

MINIMUM BUILDING SET BACKS
 FRONT YARD 35'
 REAR YARD 25'
 SIDE YARD 10'
 CORNER LOT SIDE YARD 20'
 MAXIMUM HEIGHT 35'

LEGEND

- LAND NOT SURVEYED
- FRONT SETBACK
- REAR SETBACK
- SIDE SETBACK
- CORNER LOT SIDE SETBACK
- MAXIMUM HEIGHT
- PHASE ONE
- PHASE TWO
- PHASE THREE
- PHASE FOUR
- PHASE FIVE

STATE OF NORTH CAROLINA
 COUNTY OF HARNETT
 DEPARTMENT OF TRANSPORTATION
 DIVISION OF HIGHWAYS
 CONSTRUCTION DIVISION
 PROJECT NO. 2007-256
 SHEET NO. 1 OF 1
 DATE: 3/15/2007
 DRAWN BY: RJB
 CHECKED BY: RJB

NOTE: NO FLOOD FEATURES FOUND.

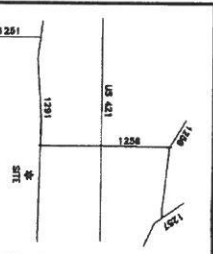

46.92 AC. TOTAL IN S/D

GRANT	BLK/PTS	LENGTH	CHORD	CURVATURE	CHORD	LENGTH	CHORD	CURVATURE
C-1	35.00'	38.87'	52.87'	5.37702537'	C-25	40.00'	31.64'	79.24'
C-2	35.00'	40.00'	42.87'	5.18162279'	C-26	20.00'	50.11'	28.86'
C-3	35.00'	40.00'	42.87'	5.18162279'	C-27	20.00'	50.11'	28.86'
C-4	35.00'	40.00'	42.87'	5.18162279'	C-28	20.00'	50.11'	28.86'
C-5	35.00'	40.00'	42.87'	5.18162279'	C-29	20.00'	50.11'	28.86'
C-6	35.00'	40.00'	42.87'	5.18162279'	C-30	20.00'	50.11'	28.86'
C-7	35.00'	40.00'	42.87'	5.18162279'	C-31	20.00'	50.11'	28.86'
C-8	35.00'	40.00'	42.87'	5.18162279'	C-32	20.00'	50.11'	28.86'
C-9	35.00'	40.00'	42.87'	5.18162279'	C-33	20.00'	50.11'	28.86'
C-10	35.00'	40.00'	42.87'	5.18162279'	C-34	20.00'	50.11'	28.86'
C-11	35.00'	40.00'	42.87'	5.18162279'	C-35	20.00'	50.11'	28.86'
C-12	35.00'	40.00'	42.87'	5.18162279'	C-36	20.00'	50.11'	28.86'
C-13	35.00'	40.00'	42.87'	5.18162279'	C-37	20.00'	50.11'	28.86'
C-14	35.00'	40.00'	42.87'	5.18162279'	C-38	20.00'	50.11'	28.86'
C-15	35.00'	40.00'	42.87'	5.18162279'	C-39	20.00'	50.11'	28.86'
C-16	35.00'	40.00'	42.87'	5.18162279'	C-40	20.00'	50.11'	28.86'
C-17	35.00'	40.00'	42.87'	5.18162279'	C-41	20.00'	50.11'	28.86'
C-18	35.00'	40.00'	42.87'	5.18162279'	C-42	20.00'	50.11'	28.86'
C-19	35.00'	40.00'	42.87'	5.18162279'	C-43	20.00'	50.11'	28.86'
C-20	35.00'	40.00'	42.87'	5.18162279'	C-44	20.00'	50.11'	28.86'
C-21	35.00'	40.00'	42.87'	5.18162279'	C-45	20.00'	50.11'	28.86'
C-22	35.00'	40.00'	42.87'	5.18162279'	C-46	20.00'	50.11'	28.86'
C-23	35.00'	40.00'	42.87'	5.18162279'	C-47	20.00'	50.11'	28.86'
C-24	35.00'	40.00'	42.87'	5.18162279'	C-48	20.00'	50.11'	28.86'
C-25	35.00'	40.00'	42.87'	5.18162279'	C-49	20.00'	50.11'	28.86'
C-26	35.00'	40.00'	42.87'	5.18162279'	C-50	20.00'	50.11'	28.86'
C-27	35.00'	40.00'	42.87'	5.18162279'	C-51	20.00'	50.11'	28.86'
C-28	35.00'	40.00'	42.87'	5.18162279'	C-52	20.00'	50.11'	28.86'
C-29	35.00'	40.00'	42.87'	5.18162279'	C-53	20.00'	50.11'	28.86'
C-30	35.00'	40.00'	42.87'	5.18162279'	C-54	20.00'	50.11'	28.86'
C-31	35.00'	40.00'	42.87'	5.18162279'	C-55	20.00'	50.11'	28.86'
C-32	35.00'	40.00'	42.87'	5.18162279'	C-56	20.00'	50.11'	28.86'
C-33	35.00'	40.00'	42.87'	5.18162279'	C-57	20.00'	50.11'	28.86'
C-34	35.00'	40.00'	42.87'	5.18162279'	C-58	20.00'	50.11'	28.86'
C-35	35.00'	40.00'	42.87'	5.18162279'	C-59	20.00'	50.11'	28.86'
C-36	35.00'	40.00'	42.87'	5.18162279'	C-60	20.00'	50.11'	28.86'
C-37	35.00'	40.00'	42.87'	5.18162279'	C-61	20.00'	50.11'	28.86'
C-38	35.00'	40.00'	42.87'	5.18162279'	C-62	20.00'	50.11'	28.86'
C-39	35.00'	40.00'	42.87'	5.18162279'	C-63	20.00'	50.11'	28.86'
C-40	35.00'	40.00'	42.87'	5.18162279'	C-64	20.00'	50.11'	28.86'
C-41	35.00'	40.00'	42.87'	5.18162279'	C-65	20.00'	50.11'	28.86'
C-42	35.00'	40.00'	42.87'	5.18162279'	C-66	20.00'	50.11'	28.86'
C-43	35.00'	40.00'	42.87'	5.18162279'	C-67	20.00'	50.11'	28.86'
C-44	35.00'	40.00'	42.87'	5.18162279'	C-68	20.00'	50.11'	28.86'
C-45	35.00'	40.00'	42.87'	5.18162279'	C-69	20.00'	50.11'	28.86'
C-46	35.00'	40.00'	42.87'	5.18162279'	C-70	20.00'	50.11'	28.86'
C-47	35.00'	40.00'	42.87'	5.18162279'	C-71	20.00'	50.11'	28.86'
C-48	35.00'	40.00'	42.87'	5.18162279'	C-72	20.00'	50.11'	28.86'
C-49	35.00'	40.00'	42.87'	5.18162279'	C-73	20.00'	50.11'	28.86'
C-50	35.00'	40.00'	42.87'	5.18162279'	C-74	20.00'	50.11'	28.86'
C-51	35.00'	40.00'	42.87'	5.18162279'	C-75	20.00'	50.11'	28.86'
C-52	35.00'	40.00'	42.87'	5.18162279'	C-76	20.00'	50.11'	28.86'
C-53	35.00'	40.00'	42.87'	5.18162279'	C-77	20.00'	50.11'	28.86'
C-54	35.00'	40.00'	42.87'	5.18162279'	C-78	20.00'	50.11'	28.86'
C-55	35.00'	40.00'	42.87'	5.18162279'	C-79	20.00'	50.11'	28.86'
C-56	35.00'	40.00'	42.87'	5.18162279'	C-80	20.00'	50.11'	28.86'
C-57	35.00'	40.00'	42.87'	5.18162279'	C-81	20.00'	50.11'	28.86'
C-58	35.00'	40.00'	42.87'	5.18162279'	C-82	20.00'	50.11'	28.86'
C-59	35.00'	40.00'	42.87'	5.18162279'	C-83	20.00'	50.11'	28.86'
C-60	35.00'	40.00'	42.87'	5.18162279'	C-84	20.00'	50.11'	28.86'
C-61	35.00'	40.00'	42.87'	5.18162279'	C-85	20.00'	50.11'	28.86'
C-62	35.00'	40.00'	42.87'	5.18162279'	C-86	20.00'	50.11'	28.86'
C-63	35.00'	40.00'	42.87'	5.18162279'	C-87	20.00'	50.11'	28.86'
C-64	35.00'	40.00'	42.87'	5.18162279'	C-88	20.00'	50.11'	28.86'
C-65	35.00'	40.00'	42.87'	5.18162279'	C-89	20.00'	50.11'	28.86'
C-66	35.00'	40.00'	42.87'	5.18162279'	C-90	20.00'	50.11'	28.86'
C-67	35.00'	40.00'	42.87'	5.18162279'	C-91	20.00'	50.11'	28.86'
C-68	35.00'	40.00'	42.87'	5.18162279'	C-92	20.00'	50.11'	28.86'
C-69	35.00'	40.00'	42.87'	5.18162279'	C-93	20.00'	50.11'	28.86'
C-70	35.00'	40.00'	42.87'	5.18162279'	C-94	20.00'	50.11'	28.86'
C-71	35.00'	40.00'	42.87'	5.18162279'	C-95	20.00'	50.11'	28.86'
C-72	35.00'	40.00'	42.87'	5.18162279'	C-96	20.00'	50.11'	28.86'
C-73	35.00'	40.00'	42.87'	5.18162279'	C-97	20.00'	50.11'	28.86'
C-74	35.00'	40.00'	42.87'	5.18162279'	C-98	20.00'	50.11'	28.86'
C-75	35.00'	40.00'	42.87'	5.18162279'	C-99	20.00'	50.11'	28.86'
C-76	35.00'	40.00'	42.87'	5.18162279'	C-100	20.00'	50.11'	28.86'

NOTE: INSR # 1291 (OLD US 421) IS SHOWN ON THE HARNETT COUNTY THROUGHFARE PLAN.

DATE: 3/15/07

OWNER/DEVELOPER: HUGH MICHAEL RAY & SHELIA G. RAY
 3417 SPRING HILL CHURCH RD.
 ULLININGTON, N.C. 27546



DEPARTMENT OF TRANSPORTATION
 DIVISION OF HIGHWAYS
 CONSTRUCTION SERVICES DIVISION
 APPROVED: *CW DeGee*
 DATE: 3/15/07

SURVEY FOR:
 MAMIE BELL RIDGE S/D
 PHASES ONE, TWO & FIVE

TOWNSHIP: UPPER LITTLE RIVER
STATE: NORTH CAROLINA
ZONE: WATERSHED DISTRICT WS-W

COUNTY: HARNETT
DATE: MARCH 15, 2007
TAX PARCEL ID#: 13-0630-0029

SCALE: 1" = 200'
CHECKED & CLOSURE BY: RJB

SURVEYED BY: JRM
DRAWN BY: RJB

FIELD BOOK DC # 1
DRAWING NO. 00262A

BENNETT SURVEYS, INC.
 1682 CLARK RD., L.L. LINSTON, N.C. 27546
 (910) 893-5232

PIN # 0630-44-9904

Map # 2007-256