

**SOIL/SITE EVALUATION  
 for ON-SITE WASTEWATER SYSTEM**

Owner:                      Applicant:  
 Address:                      Date Evaluated: 2/28/2012  
 Proposed Facility:                      Design Flow (.1949):                      Property Size:  
 Location of Site:                      Property Recorded:  
 Water Supply:                       Public  Individual  Well                       Spring                       Other  
 Evaluation Method:  Auger Boring                       Pit                       Cut  
 Type of Wastewater:                       Sewage                       Industrial Process                       Mixed

P R O F I L E #	.1940 Landscape Position/ Slope %	Horizon Depth (In.)	SOIL MORPHOLOGY .1941		OTHER PROFILE FACTORS				Profile Class & LTAR
			.1941 Structure/ Texture	.1941 Consistence Mineralogy	.1942 Soil Wetness/ Color	.1943 Soil Depth (IN.)	.1956 Sapro Class	.1944 Restr Horiz	
	LS 3%	0-48	G/LS	VH MSNP					5.8
		0-24	G/LS	VH MSNP					
		24-40	G/SL	VH MSNP					5.8
		40-48	G/LS	VH MSNP					
		0-20	G/LS	VH MSNP					
		20-42	G/SL	VH MSNP					5.8
		42-48	G/LS	VH MSNP					
	LS 7%	0-48	G/LS	VH MSNP					5.8
		0-22	G/LS	VH MSNP					PS. 6
		22-76	SP4/SC1	LSSSP					

Description	Initial System	Repair System	Other Factors (.1946): Site Classification (.1948): PS Evaluated By: br Others Present:
Available Space (.1945)	/	/	
System Type(s)	25%	25%	
Site LTAR	0	6	

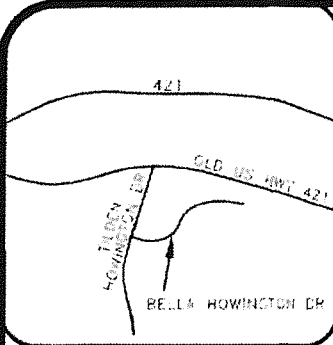

- LEGEND**
- PO=PORCH
  - P=PAVING
  - SW=SIDEWALK
  - DW=CONC. DRIVEWAY
  - EB=ELECTRIC BOX
  - SC=CLEANOUT
  - TP=TELEPHONE PEDESTAL
  - WM=WATER METER
  - AC=AIR CONDITIONING UNIT
  - BC=BACK OF CURB
  - EOP=EDGE OF PAVEMENT
  - IRON PIPE FOUND
  - ⊙ IRON PIPE SET
  - MAIL SET

**SETBACKS**

FRONT	35'
SIDE	10'
REAR	25'
SIDE STREET	20'
MAX. HEIGHT	35'

THIS SURVEY IS OF AN EXISTING PARCEL OR PARCELS OF LAND AND DOES NOT CREATE A NEW STREET OR CHANGE AN EXISTING STREET.

SHAWN T. RUMBERGER, PLS L-4909 DATE

**IMPERVIOUS AREA**

HOUSE	2,336 SQ.FT.
DRIVE	602 SQ.FT.
WALK	78 SQ.FT.
<b>TOTAL</b>	<b>3,016 SQ.FT.</b>

THIS MAP IS ONLY INTENDED FOR THE PARTIES AND PURPOSES SHOWN. THIS MAP IS NOT FOR RECORDATION. NO TITLE REPORT PROVIDED.

-VICINITY MAP (NTS)

**SITE PLAN APPROVAL**  
 DISTRICT RAZOR USE SED  
 #BEDROOMS 4  
 Date 2-14-13  
 Zoning Administrator [Signature]

100A

2x100  
 12-30  
 PUMP

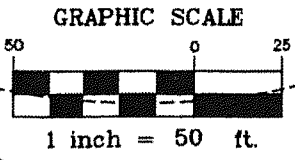
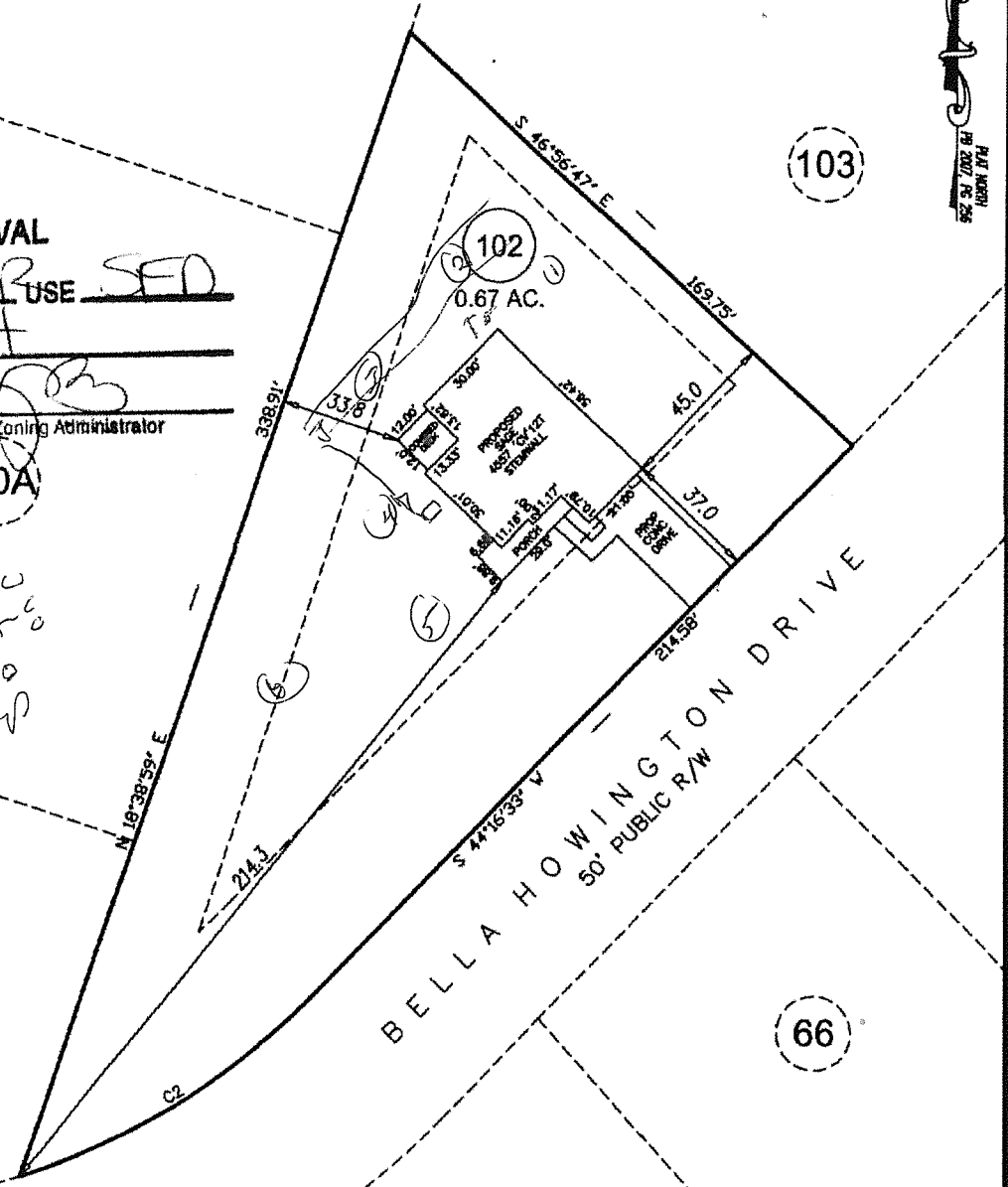

**PRELIMINARY PLOT PLAN**

**CURVE TABLE**

CURVE	LENGTH	RADIUS	BEARING	CHORD
C2	98.34	205.00	N 58°13' E	97.40

PROJECT:	13-002
DRAWN BY:	APS
SCALE:	1"=50'
DATE:	2-7-13

FOR  
**SAVVY HOMES**  
 BELLA HOWINGTON DRIVE  
 LOT 102 MAMIE BELL RIDGE SUBDIVISION  
 UPPER LITTLE RIVER TWP., HARNETT CO., NC  
 P.B. 2007 PG. 256

**ECLS**  
 SURVEYING THE EAST COAST  
 227 FISH DRIVE  
 ANGLIER, NC 27501

910.897.3257 EASTCOASTS.COM 910.897.2329 (FAX)