

**LEGEND**

- Surveyed Property Line
- Right-of-Way Line
- - - - - Easement Line
- Property Line - Not Surveyed
- EIP -●- Existing Iron Pipe
- ISS -○- Iron Stake Set
- EIS -●- Existing Iron Stake

N/F  
OAKMONT DEVELOPMENT  
PARTNERS, LLC  
DB 2881, PG 134  
PB 2009, PG 312

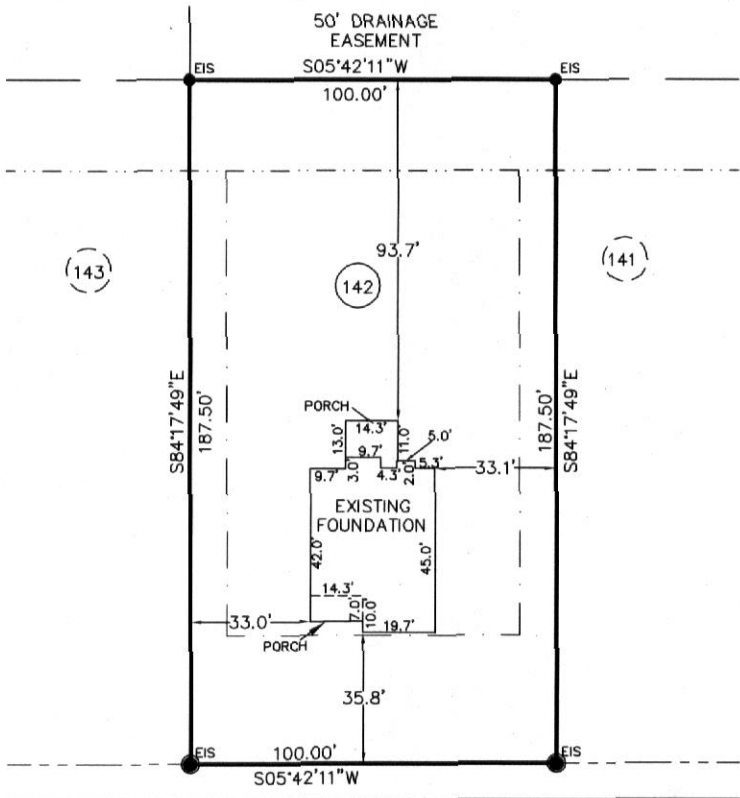

BISON LANE (50' R/W)  
PRIVATE & UTILITY ACCESS (30' BC-BC)

**FOUNDATION**

PROPERTY OF: MCKEE HOMES, LLC  
 ADDRESS: BISON LANE  
 COUNTY: HARNETT  
 DATE: MARCH 14, 2013  
 SCALE: 1" = 40'  
 SUBDIVISION: OAKMONT SUBDIVISION  
 PHASE TWO  
 SECTION TWO  
 MAP BOOK 2012, PAGE 479

BLAKELY COURT (50' R/W)  
PRIVATE & UTILITY ACCESS (30' BC-BC)



This map is not for recordation and can not be used for conveyances.

**Averette Engineering Co., P.A.**  
 Established 1970  
 CIVIL ENGINEERING  
 LAND SURVEYING  
 PLANNING

Address: 712 E. Lake Ridge Road  
 Raeford, NC 28376  
 Phone: (910) 488-5656  
 Fax: (910) 488-0181  
 License: C-0146  
 Web: www.averette-eng.com

*Michael D. Averette*  
 MICHAEL D. AVERETTE L-3352  
 Professional Land Surveyor  
 MARCH 21, 2013  
 Date

30597