

Initial Application Date: 2-8-13

Application # 1350030596
CU# _____

COUNTY OF HARNETT RESIDENTIAL LAND USE APPLICATION
Central Permitting 108 E. Front Street, Lillington, NC 27546 Phone (910) 893-7525 ext:2 Fax: (910) 893-2793 www.harnett.org/permits

"A RECORDED SURVEY MAP, RECORDED DEED (OR OFFER TO PURCHASE) & SITE PLAN ARE REQUIRED WHEN SUBMITTING A LAND USE APPLICATION"

LANDOWNER: McKEE HOMES LLC Mailing Address: 5112 PINE BIRCH DR.
City: RALEIGH State: NC Zip: 27606 Contact No: 910-322-2016 Email: GEOFF@McKEEHOMESNC.COM

APPLICANT: McKEE HOMES LLC Mailing Address: S.A.A.
City: _____ State: _____ Zip: _____ Contact No: _____ Email: _____

*Please fill out applicant information if different than landowner

CONTACT NAME APPLYING IN OFFICE: GEOFF POTTER Phone # 910-322-2016

PROPERTY LOCATION: Subdivision: OAKMONT Lot # 141 Lot Size: .43

State Road # 1116 State Road Name: DOCS ROAD Map Book & Page: 2012 429

Parcel: 030507004657 PIN: 0507-32-2897-000

Zoning: DA-20R Flood Zone: X Watershed: NA Deed Book & Page: 3060 40 Power Company: CENTRAL ELECTRIC

*New structures with Progress Energy as service provider need to supply premise number _____ from Progress Energy.

PROPOSED USE:

SFD: (Size 36 x 57) # Bedrooms: 4 # Baths: 2.5 Basement (w/w/o bath): _____ Garage Deck: _____ Crawl Space: _____ Slab: _____ Slab (Is the bonus room finished? yes no w/ a closet? yes no (if yes add in with # bedrooms)

Mod: (Size _____ x _____) # Bedrooms _____ # Baths _____ Basement (w/w/o bath) _____ Garage: _____ Site Built Deck: _____ On Frame _____ Off Frame _____ (Is the second floor finished? yes no Any other site built additions? yes no

Manufactured Home: _____ SW _____ DW _____ TW (Size _____ x _____) # Bedrooms _____ Garage: _____ (site built?) Deck: _____ (site built?)

Duplex (Size _____ x _____) No Buildings: _____ No. Bedrooms Per Unit: _____

Home Occupation # Rooms: _____ Use: _____ Hours of Operation: _____ #Employees: _____

Addition/Accessory/Other: (Size _____ x _____) Use: _____ Closets in addition? yes no

Water Supply: County _____ Existing Well _____ New Well (# of dwellings using well _____) *Must have operable water before final

Sewage Supply: New Septic Tank (Complete Checklist) _____ Existing Septic Tank (Complete Checklist) _____ County Sewer

Does owner of this tract of land own land that contains a manufactured home within five hundred feet (500) of tract listed above? yes no

Does the property contain any easements whether underground or overhead yes no

Structures (existing or proposed): Single family dwellings: Manufactured Homes: _____ Other (specify): _____

Required Residential Property Line Setbacks:

Front Minimum _____ Actual 36
Rear _____ 95.50
Closest Side _____ 32
Sidestreet/corner lot _____
Nearest Building on same lot _____

Comments: _____

2/14/13
S

SPECIFIC DIRECTIONS TO THE PROPERTY FROM LILLINGTON: _____

LEFT ON J. MAW ST.

RIGHT ON W. OLD RD.

LEFT ON NC 27 W

LEFT ON DOC'S RD.

LEFT ON EXECUTIVE WAY

If permits are granted I agree to conform to all ordinances and laws of the State of North Carolina regulating such work and the specifications of plans submitted. I hereby state that foregoing statements are accurate and correct to the best of my knowledge. Permit subject to revocation if false information is provided.

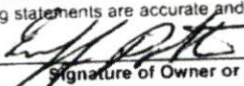
Signature of Owner or Owner's Agent

2/6/13
Date

It is the owner/applicants responsibility to provide the county with any applicable information about the subject property, including but not limited to: boundary information, house location, underground or overhead easements, etc. The county or its employees are not responsible for any incorrect or missing information that is contained within these applications.

This application expires 6 months from the initial date if permits have not been issued

HOUSE PLAN: NELSON



N/F
OAKMONT DEVELOPMENT
PARTNERS, LLC
DB 2881, PG 134
PB 2009, PG 312
FUTURE DEVELOPMENT

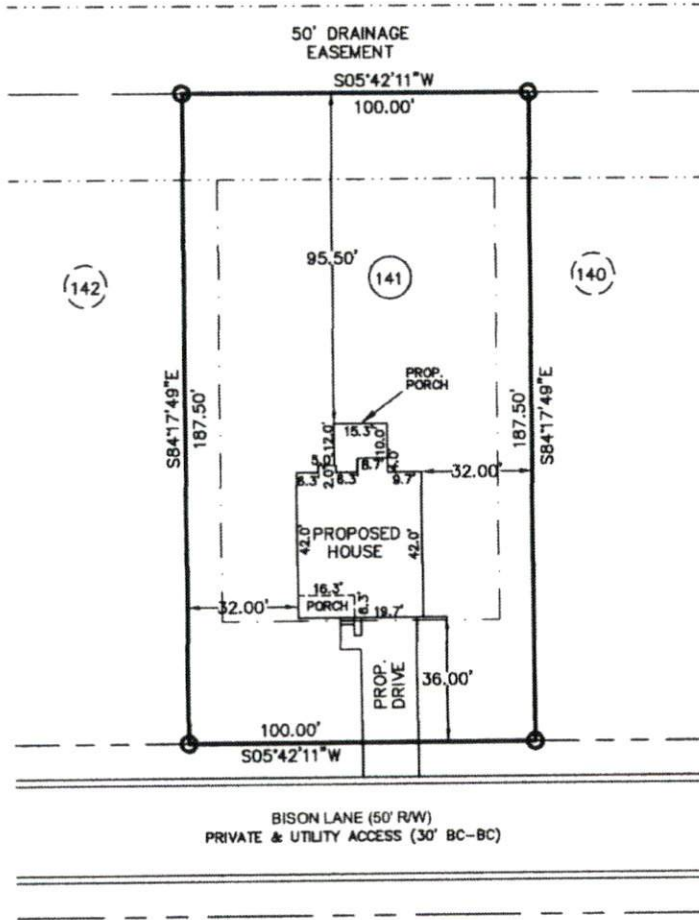

PLOT PLAN

SUBDIVISION: OAKMONT SUBDIVISION
PHASE ONE
SECTION TWO
MAP BOOK 2012, PAGE 479
OWNER: MCKEE HOMES, LLC
SCALE: 1" = 50'



The design for the proposed
sewage disposal system
_____ approved.
Sanitarian Supervisor
Harnett County Health Dept.
Date _____

Averette Engineering Co., P.A.
Established 1970
CIVIL ENGINEERING
LAND SURVEYING
PLANNING

Address: 712 E. Lake Ridge Road
Raeford, NC 28376
Phone: (910) 488-5656
Fax: (910) 488-0181
License: C-0146
Web: www.averette-eng.com

Michael D. Averette PE-021411
Professional Engineer
FEBRUARY 4, 2013
Date
PPLAN124/B

NAME: Mckee Homes, LLC

APPLICATION #: _____

This application to be filled out when applying for a septic system inspection.

County Health Department Application for Improvement Permit and/or Authorization to Construct

IF THE INFORMATION IN THIS APPLICATION IS FALSIFIED, CHANGED, OR THE SITE IS ALTERED, THEN THE IMPROVEMENT PERMIT OR AUTHORIZATION TO CONSTRUCT SHALL BECOME INVALID. The permit is valid for either 60 months or without expiration depending upon documentation submitted. (Complete site plan = 60 months; Complete plat = without expiration)

910-893-7525 option 1

CONFIRMATION # _____

- Environmental Health New Septic System** Code 800
 - **All property irons must be made visible.** Place "pink property flags" on each corner iron of lot. All property lines must be clearly flagged approximately every 50 feet between corners.
 - Place "orange house corner flags" at each corner of the proposed structure. Also flag driveways, garages, decks, out buildings, swimming pools, etc. Place flags per site plan developed at/for Central Permitting.
 - Place orange Environmental Health card in location that is easily viewed from road to assist in locating property.
 - If property is thickly wooded, Environmental Health requires that you clean out the undergrowth to allow the soil evaluation to be performed. Inspectors should be able to walk freely around site. **Do not grade property.**
 - **All lots to be addressed within 10 business days after confirmation. \$25.00 return trip fee may be incurred for failure to uncover outlet lid, mark house corners and property lines, etc. once lot confirmed ready.**
 - After preparing proposed site call the voice permitting system at 910-893-7525 option 1 to schedule and use code **800** (after selecting notification permit if multiple permits exist) for Environmental Health inspection. Please note confirmation number given at end of recording for proof of request.
 - Use Click2Gov or IVR to verify results. Once approved, proceed to Central Permitting for permits.
- Environmental Health Existing Tank Inspections** Code 800
 - Follow above instructions for placing flags and card on property.
 - Prepare for inspection by removing soil over **outlet end** of tank as diagram indicates, and lift lid straight up (*if possible*) and then **put lid back in place.** (Unless inspection is for a septic tank in a mobile home park)
 - **DO NOT LEAVE LIDS OFF OF SEPTIC TANK**
 - After uncovering **outlet end** call the voice permitting system at 910-893-7525 option 1 & select notification permit if multiple permits, then use code **800** for Environmental Health inspection. Please note confirmation number given at end of recording for proof of request.
 - Use Click2Gov or IVR to hear results. Once approved, proceed to Central Permitting for remaining permits.

SEPTIC

If applying for authorization to construct please indicate desired system type(s): can be ranked in order of preference, must choose one.

- Accepted
 Innovative
 Conventional
 Any
 Alternative
 Other _____

The applicant shall notify the local health department upon submittal of this application if any of the following apply to the property in question. If the answer is "yes", applicant **MUST ATTACH SUPPORTING DOCUMENTATION**:

- YES NO Does the site contain any Jurisdictional Wetlands?
 YES NO Do you plan to have an irrigation system now or in the future?
 YES NO Does or will the building contain any drains? Please explain. _____
 YES NO Are there any existing wells, springs, waterlines or Wastewater Systems on this property?
 YES NO Is any wastewater going to be generated on the site other than domestic sewage?
 YES NO Is the site subject to approval by any other Public Agency?
 YES NO Are there any Easements or Right of Ways on this property?
 YES NO Does the site contain any existing water, cable, phone or underground electric lines?

If yes please call No Cuts at 800-632-4949 to locate the lines. This is a free service.

I Have Read This Application And Certify That The Information Provided Herein Is True, Complete And Correct. Authorized County And State Officials Are Granted Right Of Entry To Conduct Necessary Inspections To Determine Compliance With Applicable Laws And Rules.

I Understand That I Am Solely Responsible For The Proper Identification And Labeling Of All Property Lines And Corners And Making The Site Accessible So That A Complete Site Evaluation Can Be Performed.

[Signature]
PROPERTY OWNERS OR OWNERS LEGAL REPRESENTATIVE SIGNATURE (REQUIRED)

2/6/13
DATE