

Initial Application Date: 2-8-13

Application # 1350030595  
CU# \_\_\_\_\_

**COUNTY OF HARNETT RESIDENTIAL LAND USE APPLICATION**

Central Permitting 108 E. Front Street, Lillington, NC 27546 Phone: (910) 893-7525 ext:2 Fax: (910) 893-2793 www.harnett.org/permits

Owner: Oakmont Dev. Partners LLC  
"A RECORDED SURVEY MAP, RECORDED DEED (OR OFFER TO PURCHASE) & SITE PLAN ARE REQUIRED WHEN SUBMITTING A LAND USE APPLICATION"

Builder: McKEE HOMES LLC Mailing Address: 5112 PINE BIRCH DR.

City: RALEIGH State: NC Zip: 27606 Contact No: 910-322-2016 Email: GEOFF@McKEEHOMES.NC.COM

APPLICANT: McKEE HOMES LLC Mailing Address: S.A.A.

City: \_\_\_\_\_ State: \_\_\_\_\_ Zip: \_\_\_\_\_ Contact No: \_\_\_\_\_ Email: \_\_\_\_\_

\*Please fill out applicant information if different than landowner

CONTACT NAME APPLYING IN OFFICE: GEOFF POTTER Phone # 910-322-2016

PROPERTY LOCATION: Subdivision: OAKMONT Lot #: 40 Lot Size: .56 AC

State Road # 1116 State Road Name: DOC'S ROAD Map Book & Page: 2012 479

Parcel: 0305070046 45 PIN: 6507-22-8326-000

Zoning: DA-20P Flood Zone: X Watershed: NA Deed Book & Page: 2881 / 134 Power Company: CENTRAL ELECTRIC

\*New structures with Progress Energy as service provider need to supply premise number \_\_\_\_\_ from Progress Energy.

**PROPOSED USE:**

SFD: (Size 41 x 59) # Bedrooms: 4 # Baths: 3 Basement(w/wo bath): \_\_\_\_\_ Garage:  Deck: \_\_\_\_\_ Crawl Space: \_\_\_\_\_ Slab: \_\_\_\_\_ Monolithic Slab:   
(Is the bonus room finished?  yes  no w/ a closet?  yes  no (if yes add in with # bedrooms)

Mod: (Size \_\_\_\_\_ x \_\_\_\_\_) # Bedrooms \_\_\_\_\_ # Baths \_\_\_\_\_ Basement (w/wo bath) \_\_\_\_\_ Garage: \_\_\_\_\_ Site Built Deck: \_\_\_\_\_ On Frame \_\_\_\_\_ Off Frame \_\_\_\_\_  
(Is the second floor finished?  yes  no Any other site built additions?  yes  no

Manufactured Home: \_\_\_\_\_ SW \_\_\_\_\_ DW \_\_\_\_\_ TW (Size \_\_\_\_\_ x \_\_\_\_\_) # Bedrooms: \_\_\_\_\_ Garage: \_\_\_\_\_ (site built? \_\_\_\_\_) Deck: \_\_\_\_\_ (site built? \_\_\_\_\_)

Duplex: (Size \_\_\_\_\_ x \_\_\_\_\_) No. Buildings: \_\_\_\_\_ No. Bedrooms Per Unit: \_\_\_\_\_

Home Occupation: # Rooms: \_\_\_\_\_ Use: \_\_\_\_\_ Hours of Operation: \_\_\_\_\_ #Employees: \_\_\_\_\_

Addition/Accessory/Other: (Size \_\_\_\_\_ x \_\_\_\_\_) Use: \_\_\_\_\_ Closets in addition?  yes  no

Water Supply:  County \_\_\_\_\_ Existing Well \_\_\_\_\_ New Well (# of dwellings using well \_\_\_\_\_) \*Must have operable water before final

Sewage Supply:  New Septic Tank (Complete Checklist) \_\_\_\_\_ Existing Septic Tank (Complete Checklist) \_\_\_\_\_ County Sewer

Does owner of this tract of land, own land that contains a manufactured home within five hundred feet (500') of tract listed above?  yes  no

Does the property contain any easements whether underground or overhead  yes  no

Structures (existing or proposed): Single family dwellings:  Manufactured Homes: \_\_\_\_\_ Other (specify): \_\_\_\_\_

**Required Residential Property Line Setbacks:**

Front Minimum \_\_\_\_\_ Actual 36  
Rear \_\_\_\_\_ 25.50  
Closest Side \_\_\_\_\_ 16.17  
Sidestreet/corner lot \_\_\_\_\_  
Nearest Building on same lot \_\_\_\_\_

Comments: \_\_\_\_\_  
\_\_\_\_\_  
\_\_\_\_\_  
\_\_\_\_\_

SPECIFIC DIRECTIONS TO THE PROPERTY FROM LILLINGTON: \_\_\_\_\_

LEFT ON S-MAIN ST.

RIGHT ON W. OLD RD.

LEFT ON NC 27 W

LEFT ON DOC'S RD.

LEFT ON EXECUTIVE WAY

If permits are granted I agree to conform to all ordinances and laws of the State of North Carolina regulating such work and the specifications of plans submitted. I hereby state that foregoing statements are accurate and correct to the best of my knowledge. Permit subject to revocation if false information is provided.

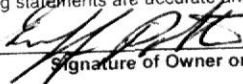
  
\_\_\_\_\_  
Signature of Owner or Owner's Agent

2/6/13  
\_\_\_\_\_  
Date

\*\*\*It is the owner/applicants responsibility to provide the county with any applicable information about the subject property, including but not limited to: boundary information, house location, underground or overhead easements, etc. The county or its employees are not responsible for any incorrect or missing information that is contained within these applications.\*\*\*

\*\*This application expires 6 months from the initial date if permits have not been issued\*\*

N/F  
 MARY C. GANUS  
 DB 1049, PG 707

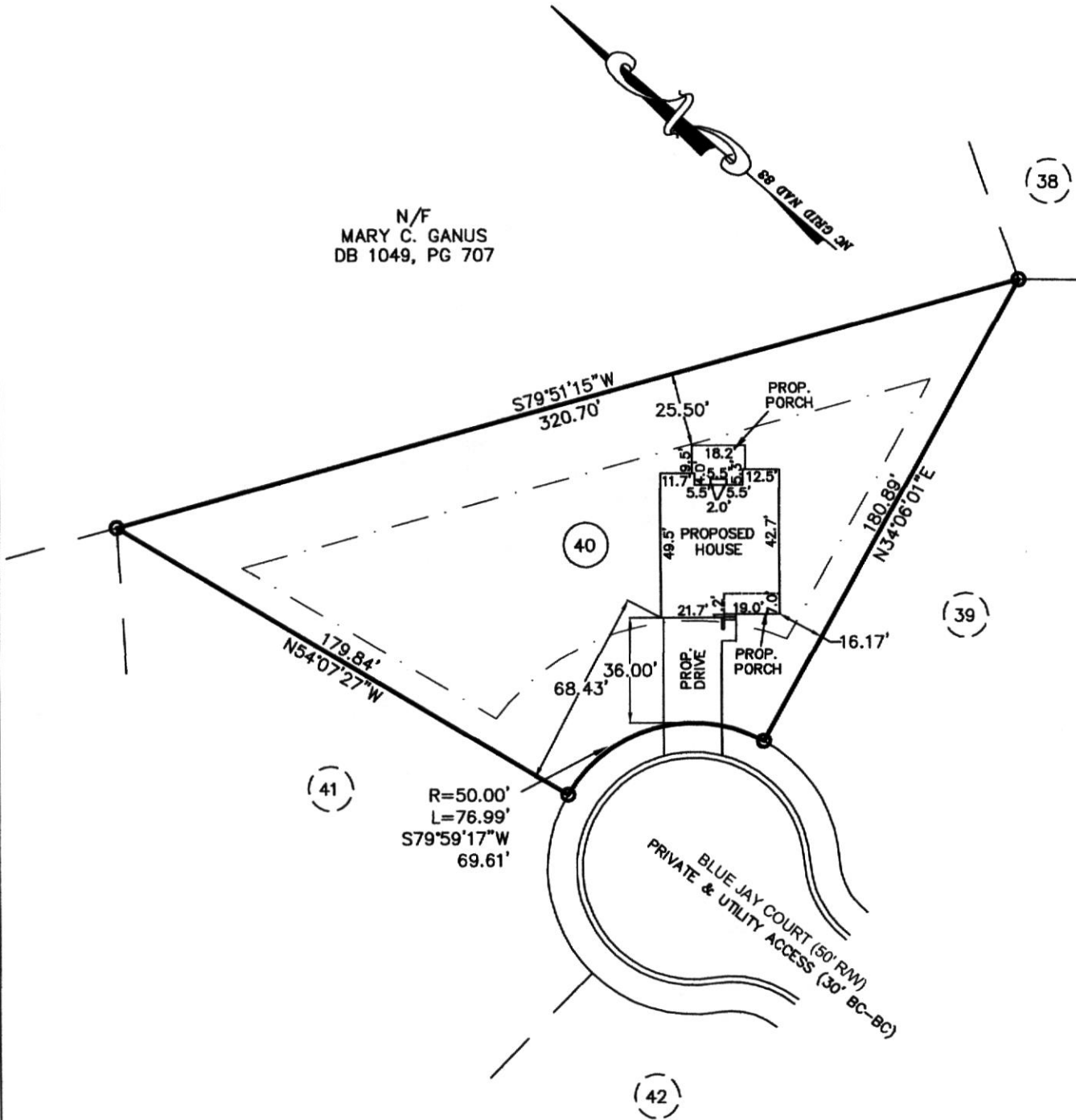

**PLOT PLAN**

**SUBDIVISION:** OAKMONT SUBDIVISION  
 PHASE ONE  
 SECTION TWO

**OWNER:** MCKEE HOMES, LLC  
**SCALE:** 1" = 50'



The design for the proposed  
 sewage disposal system  
 \_\_\_\_\_ approved.

Sanitarian Supervisor  
 Harnett County Health Dept.

Date

**Averette Engineering Co., P.A.**

Established 1970

CIVIL ENGINEERING  
 LAND SURVEYING  
 PLANNING

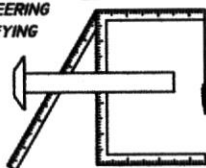

**Address:**  
 712 E. Lake Ridge Road  
 Raeford, NC 28376

**Phone:** (910) 488-5656  
**Fax:** (910) 488-0181  
**License:** C-0146

**Web:** www.averette-eng.com

*Michael D. Averette*

Michael D. Averette PE-021411  
 Professional Engineer

JANUARY 30, 2013

Date

PPLAN123 AA

NAME: Mckee Homes, LLC

APPLICATION #: \_\_\_\_\_

**\*This application to be filled out when applying for a septic system inspection.\***

**County Health Department Application for Improvement Permit and/or Authorization to Construct**

IF THE INFORMATION IN THIS APPLICATION IS FALSIFIED, CHANGED, OR THE SITE IS ALTERED, THEN THE IMPROVEMENT PERMIT OR AUTHORIZATION TO CONSTRUCT SHALL BECOME INVALID. The permit is valid for either 60 months or without expiration depending upon documentation submitted. (Complete site plan = 60 months; Complete plat = without expiration)

910-893-7525 option 1

CONFIRMATION # \_\_\_\_\_

- Environmental Health New Septic System** Code 800
  - **All property irons must be made visible.** Place "pink property flags" on each corner iron of lot. All property lines must be clearly flagged approximately every 50 feet between corners.
  - Place "orange house corner flags" at each corner of the proposed structure. Also flag driveways, garages, decks, out buildings, swimming pools, etc. Place flags per site plan developed at/for Central Permitting.
  - Place orange Environmental Health card in location that is easily viewed from road to assist in locating property.
  - If property is thickly wooded, Environmental Health requires that you clean out the undergrowth to allow the soil evaluation to be performed. Inspectors should be able to walk freely around site. **Do not grade property.**
  - **All lots to be addressed within 10 business days after confirmation. \$25.00 return trip fee may be incurred for failure to uncover outlet lid, mark house corners and property lines, etc. once lot confirmed ready.**
  - After preparing proposed site call the voice permitting system at 910-893-7525 option 1 to schedule and use code **800** (after selecting notification permit if multiple permits exist) for Environmental Health inspection. Please note confirmation number given at end of recording for proof of request.
  - Use Click2Gov or IVR to verify results. Once approved, proceed to Central Permitting for permits.
- Environmental Health Existing Tank Inspections** Code 800
  - Follow above instructions for placing flags and card on property.
  - Prepare for inspection by removing soil over **outlet end** of tank as diagram indicates, and lift lid straight up (*if possible*) and then **put lid back in place.** (Unless inspection is for a septic tank in a mobile home park)
  - **DO NOT LEAVE LIDS OFF OF SEPTIC TANK**
  - After uncovering **outlet end** call the voice permitting system at 910-893-7525 option 1 & select notification permit if multiple permits, then use code **800** for Environmental Health inspection. Please note confirmation number given at end of recording for proof of request.
  - Use Click2Gov or IVR to hear results. Once approved, proceed to Central Permitting for remaining permits.

**SEPTIC**

If applying for authorization to construct please indicate desired system type(s): can be ranked in order of preference, must choose one.

- Accepted       Innovative       Conventional       Any  
 Alternative       Other \_\_\_\_\_

The applicant shall notify the local health department upon submittal of this application if any of the following apply to the property in question. If the answer is "yes", applicant **MUST ATTACH SUPPORTING DOCUMENTATION**:

- YES  NO Does the site contain any Jurisdictional Wetlands?
- YES  NO Do you plan to have an irrigation system now or in the future?
- YES  NO Does or will the building contain any drains? Please explain. \_\_\_\_\_
- YES  NO Are there any existing wells, springs, waterlines or Wastewater Systems on this property?
- YES  NO Is any wastewater going to be generated on the site other than domestic sewage?
- YES  NO Is the site subject to approval by any other Public Agency?
- YES  NO Are there any Easements or Right of Ways on this property?
- YES  NO Does the site contain any existing water, cable, phone or underground electric lines?

If yes please call No Cuts at 800-632-4949 to locate the lines. This is a free service.

**I Have Read This Application And Certify That The Information Provided Herein Is True, Complete And Correct. Authorized County And State Officials Are Granted Right Of Entry To Conduct Necessary Inspections To Determine Compliance With Applicable Laws And Rules. I Understand That I Am Solely Responsible For The Proper Identification And Labeling Of All Property Lines And Corners And Making The Site Accessible So That A Complete Site Evaluation Can Be Performed.**

*[Signature]*  
 PROPERTY OWNERS OR OWNERS LEGAL REPRESENTATIVE SIGNATURE (REQUIRED)

2/6/13  
 DATE

09/09/11

Application #

1350030595

Harnett County Central Permitting

PO Box 65 Lillington NC 27546

910 893 7525 Fax 910 893 2793 www.harnett.org/permits

Each section below to be filled out by whomever performing work. Must be owner or licensed contractor. Address company name & phone must match.

**Application for Residential Building and Trades Permit**

Owner's Name McKEE HOMES LLC. Date 3/4/13

Site Address \_\_\_\_\_ Phone 910-322-2016

Directions to job site from Lillington LEFT ON W. OLD ST.  
LEFT ON NC 27W  
LEFT ON DOC'S RD

Subdivision LEFT ON EXECUTIVE WAY Lot 40

Description of Proposed Work SINGLE FAMILY RESIDENTIAL # of Bedrooms \_\_\_\_\_

Heated SF 2927 Unheated SF 491 Finished Bonus Room? Yes Crawl Space \_\_\_\_\_ Slab

**General Contractor Information**

GML DEVELOPMENT INC Telephone 910-322-2016

Building Contractor's Company Name \_\_\_\_\_  
120 NANDINA CT. FAYETTEVILLE, NC 28311 Email Address GEOFF@MCKEEHOMESNC.COM

Address 63970  
License # \_\_\_\_\_

**Electrical Contractor Information**

Description of Work SINGLE FAMILY RESIDENTIAL Service Size 200 Amps T-Pole  Yes \_\_\_\_\_ No

SANDY RIDGE ELECTRIC Telephone 910-323-2458

Electrical Contractor's Company Name \_\_\_\_\_  
454 WHITEHEAD RD. FAYETTEVILLE, NC 28312 Email Address KEITH@SANDYRIDGEELECTRIC.COM

Address 160064  
License # \_\_\_\_\_

**Mechanical/HVAC Contractor Information**

Description of Work SINGLE FAMILY RESIDENTIAL Telephone 910-958-0000  
CERTIFIED HEATING & A/C

Mechanical Contractor's Company Name \_\_\_\_\_  
P.O. BOX 1071 HOPE MILLS, NC 28348 Email Address CERTIFIEDHEATAIR@EMBARQ MAIL.COM

Address 20012 H3-1  
License # \_\_\_\_\_

**Plumbing Contractor Information**

Description of Work SINGLE FAMILY RESIDENTIAL # Baths 3  
DELL HAIRE PLUMBING Telephone 910-818-4863

Plumbing Contractor's Company Name \_\_\_\_\_  
7612 DOCUMENTARY DR. FAYETTEVILLE, NC 28306 Email Address DELLHAIREPLUMBING@HOTMAIL.COM

Address 24204 PL  
License # \_\_\_\_\_

**Insulation Contractor Information**

CUMBERLAND INSULATION Telephone 910-484-7118  
Insulation Contractor's Company Name & Address \_\_\_\_\_

\*NOTE General Contractor must fill out and sign the second page of this application

I hereby certify that I have the authority to make necessary application that the application is correct and that the construction will conform to the regulations in the Building Electrical Plumbing and Mechanical codes and the Harnett County Zoning Ordinance I state the information on the above contractors is correct as known to me and that by signing below I have obtained all subcontractors permission to obtain these permits and if any changes occur including listed contractors site plan number of bedrooms building and trade plans Environmental Health permit changes or proposed use changes I certify it is my responsibility to notify the Harnett County Central Permitting Department of any and all changes

**EXPIRED PERMIT FEES** - 6 Months to 2 years permit re-issue fee is \$150 00 After 2 years re-issue fee is as per current fee schedule

*G. M. Potts*  
Signature of Owner/Contractor/Officer(s) of Corporation

3/4/13  
Date

**Affidavit for Worker's Compensation N C G S 87-14**

The undersigned applicant being the

General Contractor     Owner     Officer/Agent of the Contractor or Owner

Do hereby confirm under penalties of perjury that the person(s) firm(s) or corporation(s) performing the work set forth in the permit

Has three (3) or more employees and has obtained workers compensation insurance to cover them

Has one (1) or more subcontractors(s) and has obtained workers compensation insurance to cover them

Has one (1) or more subcontractors(s) who has their own policy of workers compensation insurance covering themselves

Has no more than two (2) employees and no subcontractors

While working on the project for which this permit is sought it is understood that the Central Permitting Department issuing the permit may require certificates of coverage of worker s compensation insurance prior to issuance of the permit and at any time during the permitted work from any person firm or corporation carrying out the work

Company or Name GML DEVELOPMENT INC

Sign w/Title *G. M. Potts* Project Manager Date 3/4/13

HARNETT COUNTY CENTRAL PERMITTING  
P.O. BOX 65  
LILLINGTON, NC 27546  
For Inspections Call: (910) 893-7525 Fax: (910) 893-2793  
Bldg Insp scheduled before 2pm available next business day.

-----  
Application Number . . . . . 13-50030595 Date 4/16/13  
Property Address . . . . . 40 BLUE JAY CT  
PARCEL NUMBER . . . . . 03-0507- - -0046- -45-  
Application type description CP NEW RESIDENTIAL (SFD)  
Subdivision Name . . . . . OAKMONT PH1 SECT2 25LOTS  
Property Zoning . . . . . RES/AGRI DIST - RA-20R

Owner Contractor  
-----  
OAKMONT DEV PTNRS LLC GML DEVELOPMENT INC  
5112 PINE BIRCH DRIVE 5112 PINE BIRCH DRIVE  
RALEIGH NC 27606 RALEIGH NC 27606  
(919) 793-5237

Applicant  
-----  
MCKEE HOMES LLC #40  
5112 PINE BIRCH DR  
RALEIGH NC 27606  
(910) 322-2016

--- Structure Information 000 000 41X59 4BDR MONO W/ GARAGE & PORCH  
Flood Zone . . . . . FLOOD ZONE X  
Other struct info . . . . . # BEDROOMS 4000000.00  
PROPOSED USE SFD  
SEPTIC - EXISTING? NEW  
WATER SUPPLY COUNTY

-----  
Permit . . . . . BLDG,MECH,ELEC,PLB,INSU PERMIT  
Additional desc . . .  
Phone Access Code . . . 977454  
Issue Date . . . . . 4/16/13 Valuation . . . . . 0  
Expiration Date . . . 4/16/14

-----  
Special Notes and Comments  
T/S: 02/08/2013 08:28 AM JBROCK ----  
NC 27 W LEFT ON DOCS RD LEFT ON  
EXECUTIVE WAY LOT 40  
XX  
PERMIT INCLUDES BLDG,ELEC,MECH,PLUMB  
INSULATION AND LAND USE.  
XX  
Work must conform and comply with the  
STATE BUILDING CODE and all other State  
and local laws, ordinances & regulations

-----  
\_\_\_\_\_  
\_\_\_\_\_

HARNETT COUNTY CENTRAL PERMITTING  
P.O. BOX 65  
LILLINGTON, NC 27546  
For Inspections Call: (910) 893-7525 Fax: (910) 893-2793  
Bldg Insp scheduled before 2pm available next business day.

Page 2  
Date 4/16/13

Application Number . . . . . 13-50030595  
Property Address . . . . . 40 BLUE JAY CT  
PARCEL NUMBER . . . . . 03-0507- - -0046- -45-  
Application description . . . . . CP NEW RESIDENTIAL (SFD)  
Subdivision Name . . . . . OAKMONT PH1 SECT2 25LOTS  
Property Zoning . . . . . RES/AGRI DIST - RA-20R

Permit . . . . . BLDG,MECH,ELEC,PLB,INSU PERMIT

Additional desc . . .  
Phone Access Code . . . 977454

Required Inspections

Seq	Phone Insp#	Insp Code	Description	Initials	Date
10	101	B101	R*BLDG FOOTING / TEMP SVC POLE	_____	___/___/___
20	103	B103	R*BLDG FOUND & TEMP SVC POLE	_____	___/___/___
20-30	814	A814	ADDRESS CONFIRMATION	_____	___/___/___
30-999	111	B111	R*BLDG SLAB INSP/TEMP SVC POLE	_____	___/___/___
30-999	309	P309	R*PLUMB UNDER SLAB	_____	___/___/___
30	104	B104	R*FOUND & SETBACK VERIF SURVEY	_____	___/___/___
40-50	129	I129	R*INSULATION INSPECTION	_____	___/___/___
40-60	425	R425	FOUR TRADE ROUGH IN	_____	___/___/___
40-60	125	R125	ONE TRADE ROUGH IN	_____	___/___/___
40-60	325	R325	THREE TRADE ROUGH IN	_____	___/___/___
40-60	225	R225	TWO TRADE ROUGH IN	_____	___/___/___
50-60	429	R429	FOUR TRADE FINAL	_____	___/___/___
50-60	131	R131	ONE TRADE FINAL	_____	___/___/___
50-60	329	R329	THREE TRADE FINAL	_____	___/___/___
50-60	229	R229	TWO TRADE FINAL	_____	___/___/___
999		H824	ENVIR. OPERATIONS PERMIT	_____	___/___/___



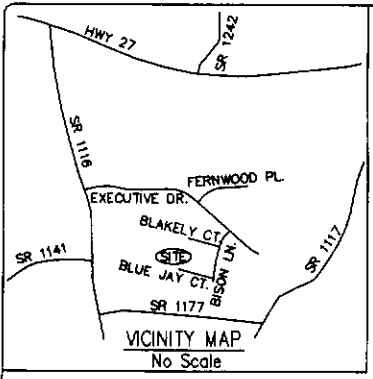

**LEGEND**

	Surveyed Property Line
	Right-of-Way Line
	Easement Line
	Property Line - Not Surveyed
EIP - ●-	Existing Iron Pipe
ISS - ○-	Iron Stake Set
EIS - ●-	Existing Iron Stake

N/F  
MARY C. GANUS  
DB 1049, PG 707

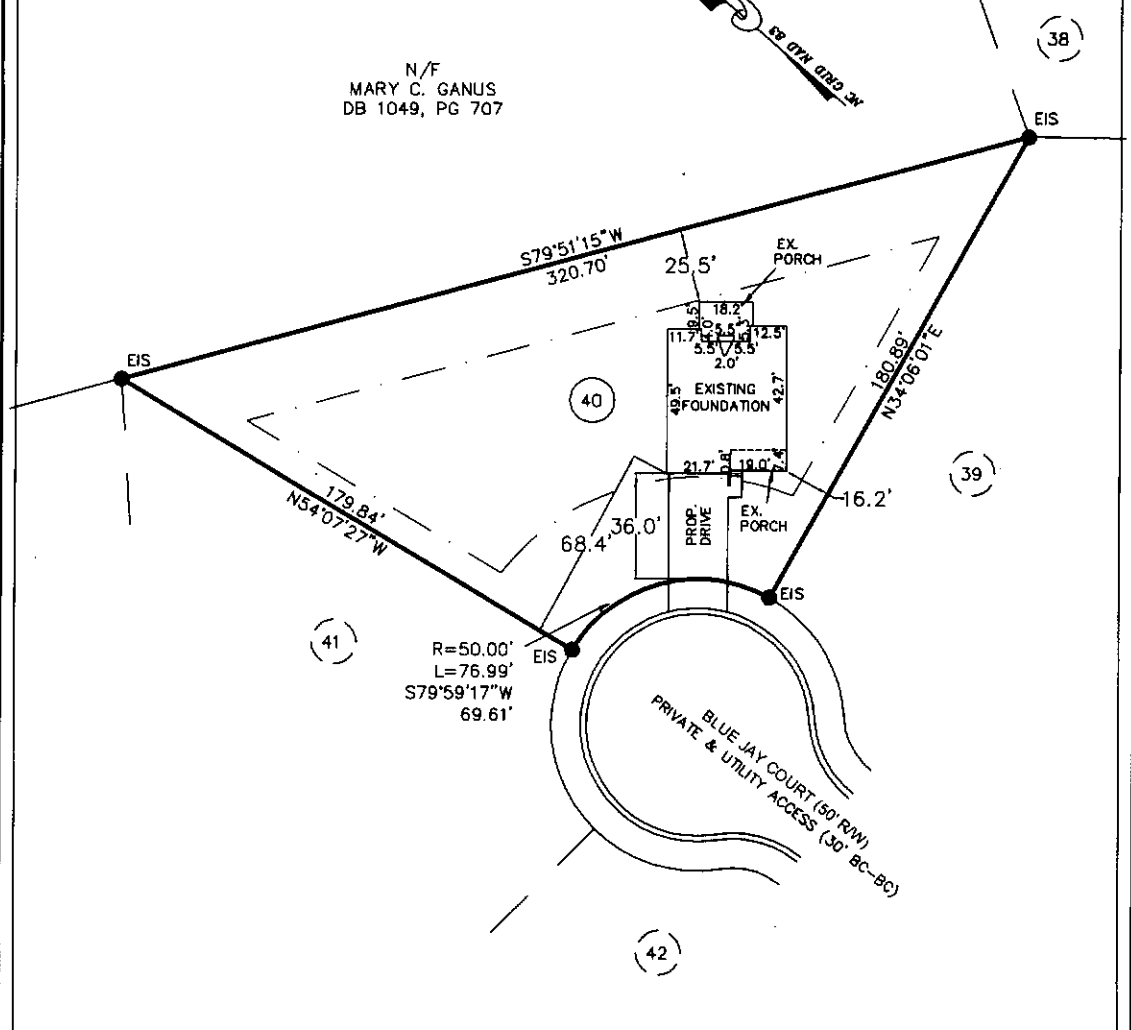

**FOUNDATION**

PROPERTY OF: MCKEE HOMES, LLC  
 ADDRESS: BLUE JAY CT  
 COUNTY: HARNETT  
 DATE: MAY 29, 2013  
 SCALE: 1" = 50'  
 SUBDIVISION: OAKMONT SUBDIVISION  
 PHASE ONE

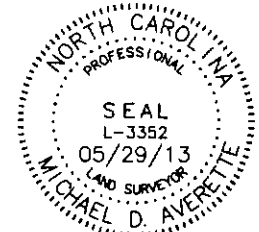

This map is not for recordation and can not be used for conveyances.

**Averette Engineering Co., P.A.**  
 Established 1970  
 CIVIL ENGINEERING  
 LAND SURVEYING  
 PLANNING

Address: 712 E. Lake Ridge Road  
 Raeford, NC 28376  
 Phone: (910) 488-5656  
 Fax: (910) 488-0181  
 License: C-0146  
 Web: www.averette-eng.com

*Michael D. Averette*  
 MICHAEL D. AVERETTE L-3352  
 Professional Land Surveyor  
 MAY 29, 2013  
 Date

30595

PREPARED 4/24/13, 13:54:13  
Harnett County

INSPECTION TICKET  
INSPECTOR: IVR

PAGE 37  
DATE 4/25/13

-----  
ADDRESS : 40 BLUE JAY CT SUBDIV: OAKMONT PH1 SECT2 25LOTS  
CONTRACTOR : GML DEVELOPMENT INC PHONE : (919) 793-5237  
OWNER : OAKMONT DEV PTNRS LLC PHONE :  
PARCEL : 03-0507- - -0046- -45-  
APPL NUMBER: 13-50030595 CP NEW RESIDENTIAL (SFD)  
DIRECTIONS : T/S: 02/08/2013 08:28 AM JBROCK ----  
NC 27 W LEFT ON DOCS RD LEFT ON  
EXECUTIVE WAY LOT 40  
-----

STRUCTURE: 000 000 41X59 4BDR MONO W/ GARAGE & PORCH  
FLOOD ZONE : FLOOD ZONE X  
# BEDROOMS : 4000000.00 PROPOSED USE : SFD  
SEPTIC - EXISTING? : NEW WATER SUPPLY : COUNTY  
-----

PERMIT: CPSF 00 CP \* SFD

TYP/SQ	REQUESTED COMPLETED	INSP RESULT	DESCRIPTION RESULTS/COMMENTS
A814 01	4/25/13	TI	ADDRESS CONFIRMATION TIME: 17:00 VRU #: 002372282
P309 01	<u>4-25-13</u>	TI <u>AP-MR</u>	R*PLUMB UNDER SLAB TIME: 17:00 VRU #: 002372290

----- COMMENTS AND NOTES -----

-----  
ADDRESS : 40 BLUE JAY CT SUBDIV: OAKMONT PH1 SECT2 25LOTS  
CONTRACTOR : GML DEVELOPMENT INC PHONE : (919) 793-5237  
OWNER : OAKMONT DEV PTNRS LLC PHONE :  
PARCEL : 03-0507- - -0046- -45-  
APPL NUMBER: 13-50030595 CP NEW RESIDENTIAL (SFD)  
DIRECTIONS : T/S: 02/08/2013 08:28 AM JBROCK ----  
NC 27 W LEFT ON DOCS RD LEFT ON  
EXECUTIVE WAY LOT 40  
-----

STRUCTURE: 000 000 41X59 4BDR MONO W/ GARAGE & PORCH  
FLOOD ZONE : FLOOD ZONE X  
# BEDROOMS : 4000000.00 PROPOSED USE : SFD  
SEPTIC - EXISTING? : NEW WATER SUPPLY : COUNTY  
-----

PERMIT: CPSF 00 CP \* SFD

TYP/SQ	REQUESTED COMPLETED	INSP RESULT	DESCRIPTION RESULTS/COMMENTS
A814 01	4/25/13 4/26/13	TW AP	ADDRESS CONFIRMATION TIME: 17:00 VRU #: 002372282 40 blue jay ct lot 40 lillington 27546-- T/S: 04/26/2013 09:40 AM TWARD
P309 01	4/25/13	MR	R*PLUMB UNDER SLAB TIME: 17:00 VRU #: 002372290 T/S: 04/25/2013 01:54 PM MREARIC
B114 01	4/29/13	TI	R*BLDG MONO SLAB/TEMP SVC POLE VRU #: 002373793

4-29-13 CA-MR

----- COMMENTS AND NOTES -----

Rain - Not Ready

-----  
ADDRESS : 40 BLUE JAY CT SUBDIV: OAKMONT PH1 SECT2 25LOTS  
CONTRACTOR : GML DEVELOPMENT INC PHONE : (919) 793-5237  
OWNER : OAKMONT DEV PTNRS LLC PHONE :  
PARCEL : 03-0507- - -0046- -45-  
APPL NUMBER: 13-50030595 CP NEW RESIDENTIAL (SFD)  
DIRECTIONS : T/S: 02/08/2013 08:28 AM JBROCK ----  
NC 27 W LEFT ON DOCS RD LEFT ON  
EXECUTIVE WAY LOT 40  
-----

STRUCTURE: 000 000 41X59 4BDR MONO W/ GARAGE & PORCH  
FLOOD ZONE : FLOOD ZONE X  
# BEDROOMS : 4000000.00 PROPOSED USE : SFD  
SEPTIC - EXISTING? : NEW WATER SUPPLY : COUNTY  
-----

PERMIT: CPSF 00 CP \* SFD

TYP/SQ	REQUESTED COMPLETED	INSP RESULT	DESCRIPTION RESULTS/COMMENTS
A814 01	4/25/13 4/26/13	TW AP	ADDRESS CONFIRMATION TIME: 17:00 VRU #: 002372282 40 blue jay ct lot 40 lillington 27546-- T/S: 04/26/2013 09:40 AM TWARD -----
P309 01	4/25/13 4/25/13	MR AP	R*PLUMB UNDER SLAB TIME: 17:00 VRU #: 002372290 T/S: 04/25/2013 01:54 PM MREARIC -----
B114 01	4/29/13	TI	R*BLDG MONO SLAB/TEMP SVC POLE VRU #: 002373793
B114 02	<u>4-29-13</u> <u>4-30-13</u>	<u>SA-MR</u> <u>AP-MR</u>	R*BLDG MONO SLAB/TEMP SVC POLE TIME: 17:00 VRU #: 002374643 <del>customer thinks it got canceled but - no notes or sign off</del> <del>in hte he ask to have it put back on</del>

----- COMMENTS AND NOTES -----