

COMMENTS: _____

LANDSCAPE POSITIONS

R-RIDGE
 S-SHOULDER SLOPE
 L-LINEAR SLOPE
 FS-FOOT SLOPE
 N-NOSE SLOPE
 H-HEAD SLOPE
 CC-CONCLAVE SLOPE
 CV-CONVEX SLOPE
 T-TERRACE
 FP-FLOOD PLAN

GROUP

TEXTURES

.1955 LTAR

CONSISTENCE MOIST

WET

| | | |
|-----|---|-----------|
| I | S-SAND LS-LOAMY SAND | 1.2 - 0.8 |
| II | SL-SANDY LOAM L-LOAM | 0.8 - 0.6 |
| III | SI-SILT SIL-SILT LOAM CL-CLAY LOAM SCL-SANDY CLAY LOAM | 0.6 - 0.3 |
| IV | SIC-SILTY CLAY C-CLAY SC-SANDY CLAY | 0.4 - 0.1 |

VFR-VERY FRIABLE
 FR-FRIABLE
 FI-FIRM
 VFI-VERY FIRM
 EFI-EXTREMELY FIRM

NS-NON-STICKY
 SS-SLIGHTLY STICKY
 S-STICKY
 VS-VERY STICKY
 NP-NON-PLASTIC
 SP-SLIGHTLY STICKY
 P-PLASTIC
 VP-VERY PLASTIC

STRUCTURE

SG-SINGLE GRAIN
 M-MASSIVE
 CR-CRUMB
 GR-GRANULAR
 SBK-SUBANGULAR BLOCKY
 ABK-ANGULAR BLOCKY
 PL-PLATY
 PR-PRISMATIC

MINERALOGY

SLIGHTLY EXPANSIVE
 EXPANSIVE

Show profile locations and other site features (dimensions, references or benchmark, and North)

A large grid for site profile locations and other site features. The grid is approximately 20 units wide and 30 units high, providing a space for drawing and recording data.

MICHAEL P. GRIFFIN, certify that under my direction and supervision this map was drawn from an actual field survey; that the error of closure of the survey as calculated by coordinates is 1: 10,000+; that the area shown herein was calculated by coordinates.

Witness my hand and seal this day of MONTH 2012.

BK. 2012 PG. 479
HARNETT CO. REGISTRY

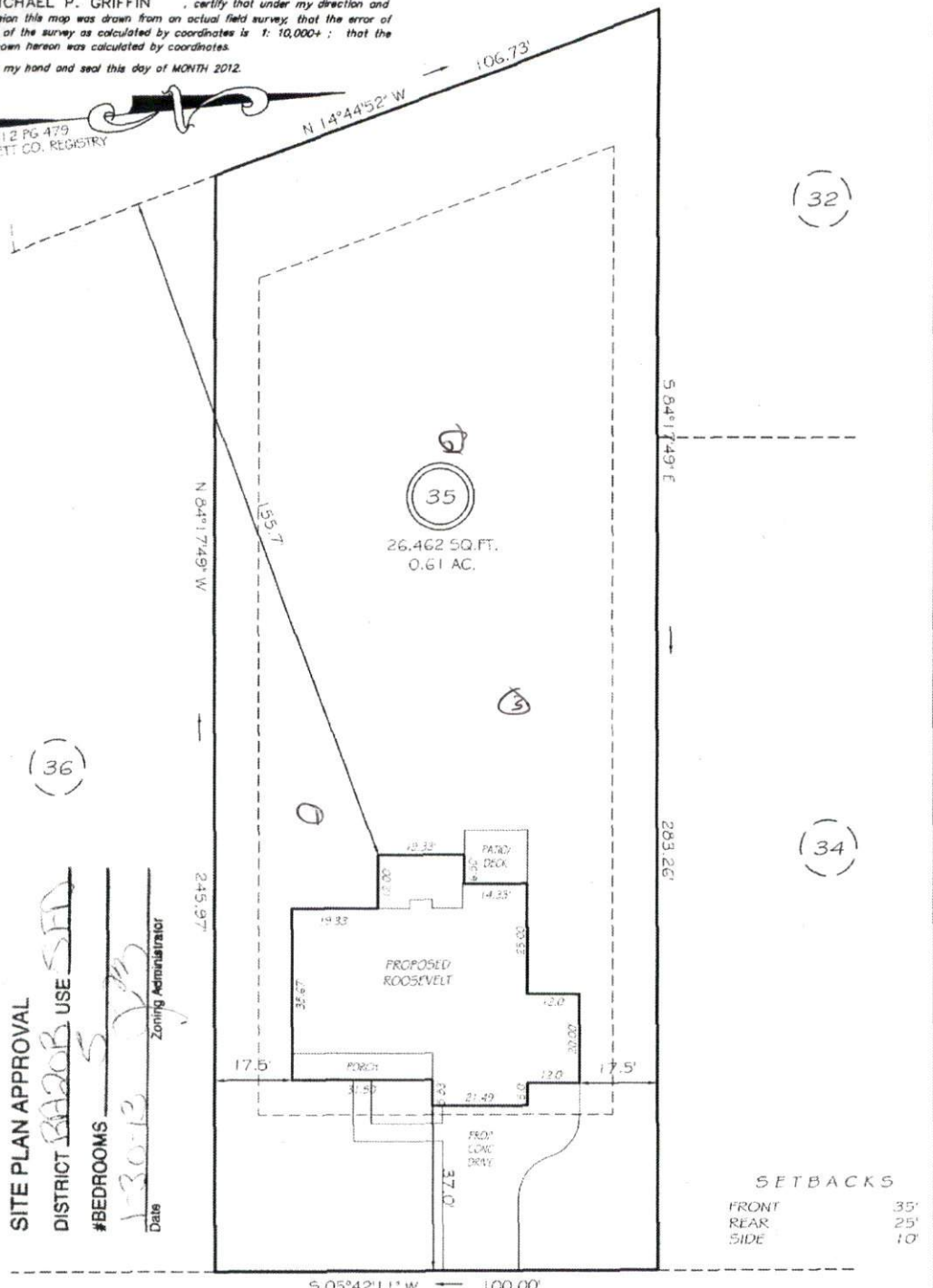

SITE PLAN APPROVAL
 DISTRICT RA200B USE SFD
 #BEDROOMS 5
 Date 1/30/13
 Zoning Administrator

SETBACKS
 FRONT 35'
 REAR 25'
 SIDE 10'

S 05°42'11" W ← 100.00'
BISON LANE
 50' RW
 PRIVATE & UTILITY ACCESS

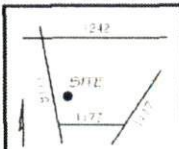

PRELIMINARY
 NOT FOR RECORDATION,
 SALES OR CONVEYANCE

LEGEND

| | |
|---------------------------|----------------------------|
| 1. PROPERTY BOUNDARIES | 10. EXISTING UTILITIES |
| 2. PROPOSED BOUNDARIES | 11. EXISTING BUILDINGS |
| 3. EXISTING ROADS | 12. EXISTING SETBACKS |
| 4. PROPOSED ROADS | 13. EXISTING EASEMENTS |
| 5. EXISTING UTILITIES | 14. EXISTING ENCROACHMENTS |
| 6. EXISTING SETBACKS | 15. EXISTING ENCROACHMENTS |
| 7. EXISTING ENCROACHMENTS | 16. EXISTING ENCROACHMENTS |
| 8. EXISTING ENCROACHMENTS | 17. EXISTING ENCROACHMENTS |
| 9. EXISTING ENCROACHMENTS | 18. EXISTING ENCROACHMENTS |

GLS GRIFFIN LAND SURVEYING, INC.
 P.O. BOX 148
 FUQUAY-VARINA, NC 27526
 (919) 567-1963

PLOT PLAN
 FOR
H & H HOMES
 OAKMONT
 LOT 35
 BISON LANE
 NORTH CAROLINA
 HARNETT COUNTY BARBECUE TOWNSHIP

| | |
|-----------------------|-----------------------|
| DRAWN BY <u>NMF</u> | DATE <u>1/23/13</u> |
| CHECKED BY <u>MPG</u> | SCALE <u>1" = 30'</u> |