

Initial Application Date: 1-8-12

Application # 13 500 30377
CU# _____

COUNTY OF HARNETT RESIDENTIAL LAND USE APPLICATION

Central Permitting 108 E. Front Street, Lillington, NC 27546 Phone: (910) 893-7525 ext:2 Fax: (910) 893-2793 www.harnett.org/permits

****A RECORDED SURVEY MAP, RECORDED DEED (OR OFFER TO PURCHASE) & SITE PLAN ARE REQUIRED WHEN SUBMITTING A LAND USE APPLICATION****

LANDOWNER: Kenneth Cummings Mailing Address: 630 Griffin RD

City: Lillington State: NC Zip: 27546 Contact No: 710 984 6765 Email: _____

APPLICANT*: Kenneth Cummings Mailing Address: 630 Griffin RD

City: Lillington State: NC Zip: 27546 Contact No: 910 984 6765 Email: _____

*Please fill out applicant information if different than landowner

CONTACT NAME APPLYING IN OFFICE: Kenneth Cummings Phone # 910 984 6765

PROPERTY LOCATION: Subdivision: Trigen Point Lot #: 122 Lot Size: 15,025 sqft

State Road # 27 State Road Name: Hwy 27 Map Book & Page: 2012, 86

Parcel: 03 9576 01 0088 36 PIN: 9597-42-

Zoning: RA 20h Flood Zone: X Watershed: NA Deed Book & Page: 3063, 958 Power Company*: _____

*New structures with Progress Energy as service provider need to supply premise number _____ from Progress Energy.

PROPOSED USE:

SFD: (Size 38 x 52) # Bedrooms: 3 # Baths: 2 Basement(w/wo bath): _____ Garage: Deck: 12x14 Crawl Space: Slab: _____ Slab: _____
(Is the bonus room finished? () yes () no w/ a closet? () yes () no (if yes add in with # bedrooms))

Mod: (Size _____ x _____) # Bedrooms _____ # Baths _____ Basement (w/wo bath) _____ Garage: _____ Site Built Deck: _____ On Frame _____ Off Frame _____
(Is the second floor finished? () yes () no Any other site built additions? () yes () no

Manufactured Home: _____ SW _____ DW _____ TW (Size _____ x _____) # Bedrooms: _____ Garage: _____ (site built? _____) Deck: _____ (site built? _____)

Duplex: (Size _____ x _____) No. Buildings: _____ No. Bedrooms Per Unit: _____

Home Occupation: # Rooms: _____ Use: _____ Hours of Operation: _____ #Employees: _____

Addition/Accessory/Other: (Size _____ x _____) Use: _____ Closets in addition? () yes () no

Water Supply: County _____ Existing Well _____ New Well (# of dwellings using well _____) *Must have operable water before final

Sewage Supply: New Septic Tank (Complete Checklist) _____ Existing Septic Tank (Complete Checklist) _____ County Sewer

Does owner of this tract of land, own land that contains a manufactured home within five hundred feet (500') of tract listed above? () yes () no

Does the property contain any easements whether underground or overhead () yes () no

Structures (existing or proposed): Single family dwellings: Manufactured Homes: _____ Other (specify): _____

Required Residential Property Line Setbacks:

Front Minimum _____ Actual 36.2
Rear _____ 26.5
Closest Side _____ 22.2
Sidestreet/corner lot _____ 22.2
Nearest Building on same lot _____

Comments: _____

SPECIFIC DIRECTIONS TO THE PROPERTY FROM LILLINGTON:

Hwy 27 west side Tiger Point Rd
Jana Telfer on Hill side on Right

If permits are granted I agree to conform to all ordinances and laws of the State of North Carolina regulating such work and the specifications of plans submitted. I hereby state that foregoing statements are accurate and correct to the best of my knowledge. Permit subject to revocation if false information is provided.

[Signature]
Signature of Owner or Owner's Agent

1-8-12
Date

It is the owner/applicants responsibility to provide the county with any applicable information about the subject property, including but not limited to: boundary information, house location, underground or overhead easements, etc. The county or its employees are not responsible for any incorrect or missing information that is contained within these applications.

This application expires 6 months from the initial date if permits have not been issued

MAP REFERENCE: MAP NO. 2012-86

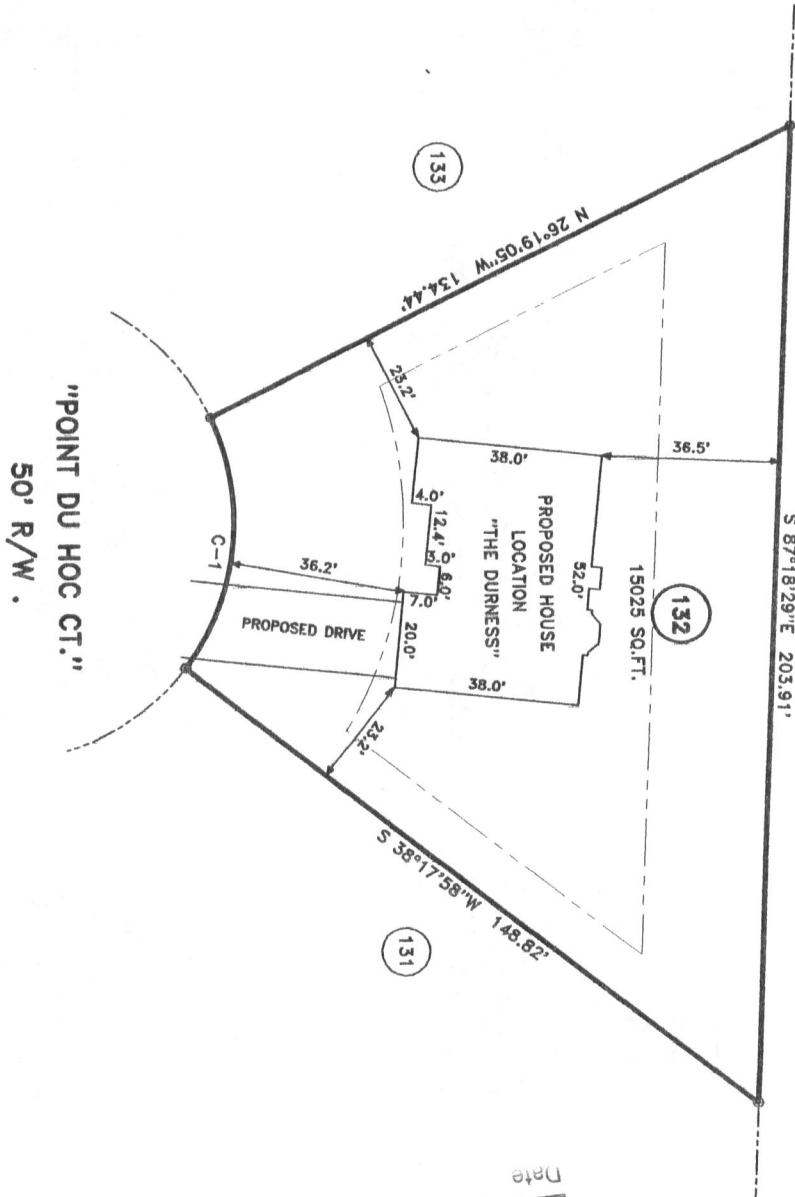

"POINT DU HOC CT."
50' R/W .

CURVE	RADIUS	LENGTH	CHORD	CH. BEARING
C-1	50.00'	54.89'	52.18'	N 83°32'52"W

SITE PLAN APPROVAL
 DISTRICT RA 20R USE 3
 #BEDROOMS 3
 Date 1-9-13
 Zoning Administrator *W.C. Brant*

MINIMUM BUILDING SET BACKS
 FRONT YARD ----- 35'
 REAR YARD ----- 25'
 SIDE YARD ----- 10'
 CORNER LOT SIDE YARD -- 20'
 MAXIMUM HEIGHT ----- 35'

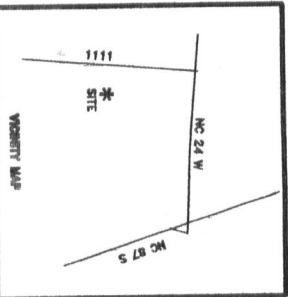

PROPOSED PLOT PLAN - LOT - 132 TINGEN POINTE S/D, PHASE - 5		BENNETT SURVEYS 1662 CLARK RD., LILLINGTON, N. C. 27546 (910) 893-8252	
TOWNSHIP BARBECUE	COUNTY HARNETT	20' 0	40' SURVEYED BY:
STATE: NORTH CAROLINA	DATE: JANUARY 08, 2012	SCALE: 1" = 40'	DRAWN BY: RVB
ZONE RA-20R	WATERSHED DISTRICT	TAX PARCEL 18#:	CHECKED & CLOSEURE BY:
		FIELD BOOK	DRAWING N
			13004

JOB NO. 13004

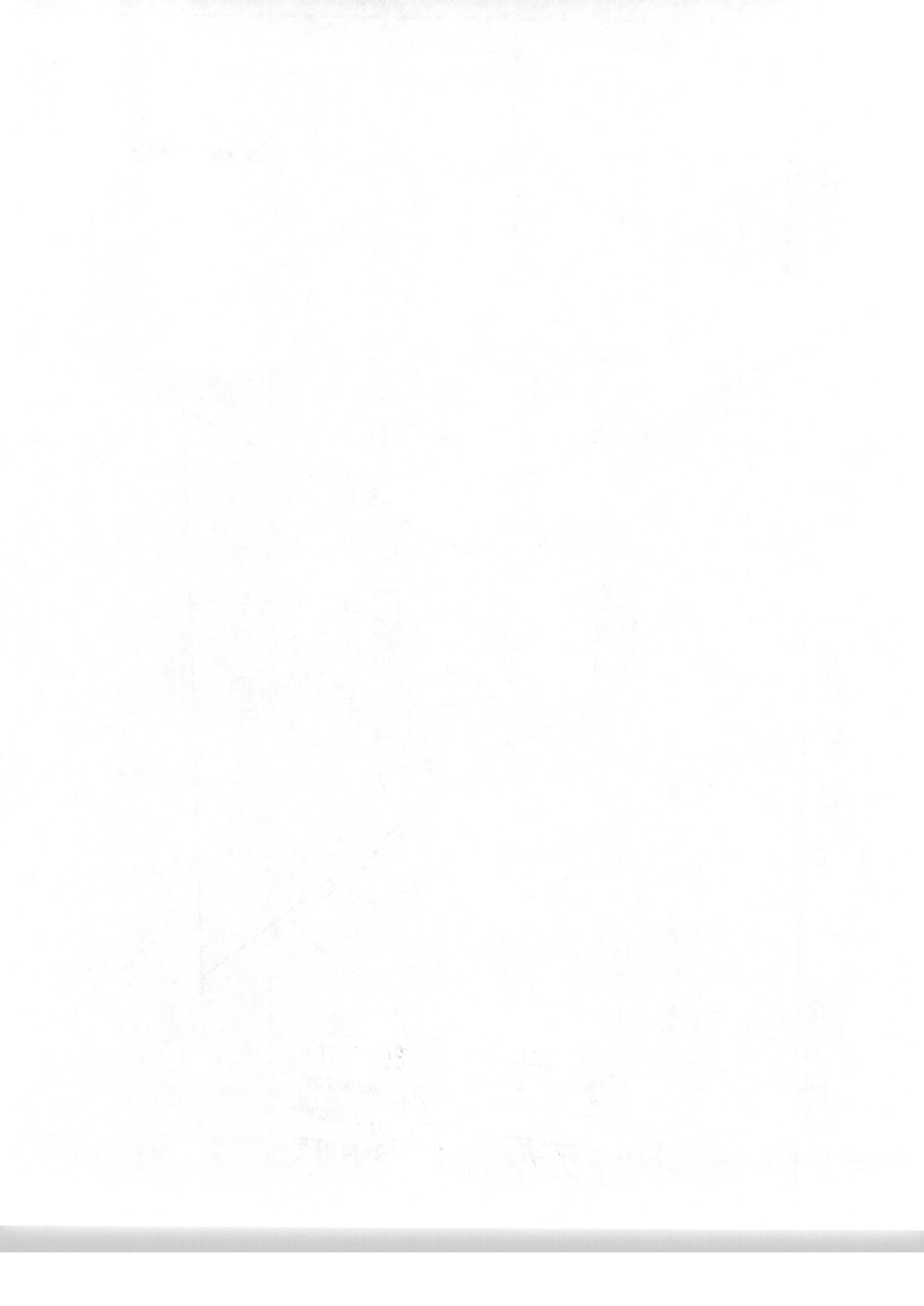

NAME: Henrietta Cummings

APPLICATION #: _____

This application to be filled out when applying for a septic system inspection.

County Health Department Application for Improvement Permit and/or Authorization to Construct

IF THE INFORMATION IN THIS APPLICATION IS FALSIFIED, CHANGED, OR THE SITE IS ALTERED, THEN THE IMPROVEMENT PERMIT OR AUTHORIZATION TO CONSTRUCT SHALL BECOME INVALID. The permit is valid for either 60 months or without expiration depending upon documentation submitted. (Complete site plan = 60 months; Complete plat = without expiration)

910-893-7525 option 1

CONFIRMATION # _____

Environmental Health New Septic System Code 800

- **All property irons must be made visible.** Place "pink property flags" on each corner iron of lot. All property lines must be clearly flagged approximately every 50 feet between corners.
- Place "orange house corner flags" at each corner of the proposed structure. Also flag driveways, garages, decks, out buildings, swimming pools, etc. Place flags per site plan developed at/for Central Permitting.
- Place orange Environmental Health card in location that is easily viewed from road to assist in locating property.
- If property is thickly wooded, Environmental Health requires that you clean out the **undergrowth** to allow the soil evaluation to be performed. Inspectors should be able to walk freely around site. **Do not grade property.**
- **All lots to be addressed within 10 business days after confirmation. \$25.00 return trip fee may be incurred for failure to uncover outlet lid, mark house corners and property lines, etc. once lot confirmed ready.**
- After preparing proposed site call the voice permitting system at 910-893-7525 option 1 to schedule and use code **800** (after selecting notification permit if multiple permits exist) for Environmental Health inspection. Please note confirmation number given at end of recording for proof of request.
- Use Click2Gov or IVR to verify results. Once approved, proceed to Central Permitting for permits.

Environmental Health Existing Tank Inspections Code 800

- Follow above instructions for placing flags and card on property.
- Prepare for inspection by removing soil over **outlet end** of tank as diagram indicates, and lift lid straight up (*if possible*) and then **put lid back in place.** (Unless inspection is for a septic tank in a mobile home park)
- **DO NOT LEAVE LIDS OFF OF SEPTIC TANK**
- After uncovering **outlet end** call the voice permitting system at 910-893-7525 option 1 & select notification permit if multiple permits, then use code **800** for Environmental Health inspection. Please note confirmation number given at end of recording for proof of request.
- Use Click2Gov or IVR to hear results. Once approved, proceed to Central Permitting for remaining permits.

SEPTIC

If applying for authorization to construct please indicate desired system type(s): can be ranked in order of preference, must choose one.

- Accepted Innovative Conventional Any
 Alternative Other _____

The applicant shall notify the local health department upon submittal of this application if any of the following apply to the property in question. If the answer is "yes", applicant **MUST ATTACH SUPPORTING DOCUMENTATION**:

- YES NO Does the site contain any Jurisdictional Wetlands?
 YES NO Do you plan to have an irrigation system now or in the future?
 YES NO Does or will the building contain any drains? Please explain. _____
 YES NO Are there any existing wells, springs, waterlines or Wastewater Systems on this property?
 YES NO Is any wastewater going to be generated on the site other than domestic sewage?
 YES NO Is the site subject to approval by any other Public Agency?
 YES NO Are there any Easements or Right of Ways on this property?
 YES NO Does the site contain any existing water, cable, phone or underground electric lines?
 If yes please call No Cuts at 800-632-4949 to locate the lines. This is a free service.

I Have Read This Application And Certify That The Information Provided Herein Is True, Complete And Correct. Authorized County And State Officials Are Granted Right Of Entry To Conduct Necessary Inspections To Determine Compliance With Applicable Laws And Rules. I Understand That I Am Solely Responsible For The Proper Identification And Labeling Of All Property Lines And Corners And Making The Site Accessible So That A Complete Site Evaluation Can Be Performed.

Henrietta Cummings
PROPERTY OWNERS OR OWNERS LEGAL REPRESENTATIVE SIGNATURE (REQUIRED)

1-8-12
DATE



The first part of the document discusses the importance of maintaining accurate records and the role of the auditor in ensuring the integrity of the financial statements. It highlights the need for transparency and accountability in the reporting process.

The second part of the document details the specific procedures and methods used to verify the accuracy of the data. This includes a thorough review of the underlying transactions and the application of various analytical techniques to identify any potential discrepancies or anomalies.

The third part of the document provides a comprehensive overview of the findings and conclusions reached during the audit. It discusses the overall health of the organization's financial position and the effectiveness of its internal controls, as well as any areas that require further attention or improvement.

The fourth part of the document outlines the recommendations and suggestions for enhancing the organization's financial reporting and internal control systems. These recommendations are based on the findings of the audit and are designed to address the identified weaknesses and improve the overall quality of the financial information.

The final part of the document provides a summary of the key points and a final statement of the auditor's opinion. It reiterates the importance of the audit process and the commitment to providing a clear and objective assessment of the organization's financial performance.