

UNIFORM NORTH CAROLINA LAND TITLE ASSOCIATION SURVEYOR'S REPORT FORM

TO:

THIS IS TO CERTIFY, that on March 8, 2013, I made an accurate survey of the premises standing in the name of _____ situated at BARBECUE HARNETT NC
(township) (county) (state)

Briefly described as: LOT 73 IN TROTTER'S RIDGE S/D PH. 2-A PB. 2012, PG. 551
and shown on the accompanying survey entitled: WYNN HOMES, INC.

I made a careful inspection of said premises and of the buildings located thereon at the time of making such survey, and again on _____, and at the time of such later inspection I found _____ to be in possession of said premises as _____.

I further certify as to the existence or non-existence of the following at the time of my last inspection:

1. Rights of way, old highways, or abandoned roads, lanes or driveways, drains, sewer, water, gas or oil pipe lines across said premises: NONE
2. Springs, streams, rivers, ponds, or lakes located, bordering on or running through said premises: NONE
3. Cemeteries or family burying grounds located on said premises. (Show location on plat): NONE
4. Telephone, telegraph or electric power poles, wires or lines overhanging or crossing or located on said premises and serving said premises or other property or properties. NONE
5. Joint driveways or walkways; party walls or rights of support; porches, steps or roofs used in common or joint garages: NONE
6. Encroachments, or overhanging projections. (If the buildings, projections or cornices thereof, or signs affixed thereto, fences or other indications of occupancy encroach upon or overhang adjoining properties, or the like encroach upon or overhang surveyed premises, specify all such): NONE
7. Building or possession lines. (In case of city or town property specify definitely as to whether or not walls are independent walls or party walls and as to all easements of support or "beam rights". In case of country property report specify how boundary lines are evidenced, that is, whether by fences or otherwise.) EXISTING REBARS AT CORNERS UNLESS NOTED
8. Indications of building construction, alterations or repairs within recent months: FOUNDATION
 - a. If new improvements under construction, how far have they progressed? N/A
9. Changes in street lines either completed or officially proposed: NONE
 - a. Are there indications of recent street or sidewalk construction or repairs? NONE
10. Does the property abut a dedicated public road? If not, explain what type of road it abuts. If property does not abut a road, answer this question "none". YES

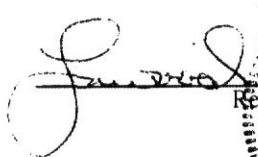

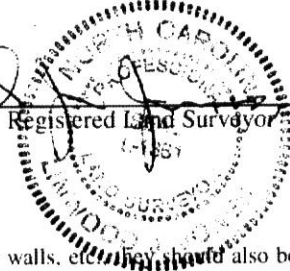
Registered Land Surveyor
 PLS

NOTE: In all cases where there are encroachments, support easements, party walls, etc. they should also be denoted upon the map of your survey.

NOTE: Express disclaimers shown on the face of the plat of survey or surveyor's report which qualify or limit the responsibility of the surveyor or engineer and which relate to the standards and requirements for approved surveys will not be permitted.

CURVE TABLE				
CURVE	RADIUS	LENGTH	BEARING	CHORD
C1	50.00	41.18	S45°55'04"E	40.03

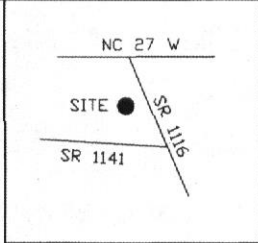

PLAT NORTH
PB. 2012, PG. 551



REFERENCE:
TROTTER'S RIDGE S/D
PHASE 2-A
PB. 2012, PG. 551
LOT 73

VICINITY MAP
SCALE

Z/DWGS PROJECTS/2011 PROJECTS/TROTTERS RIDGE

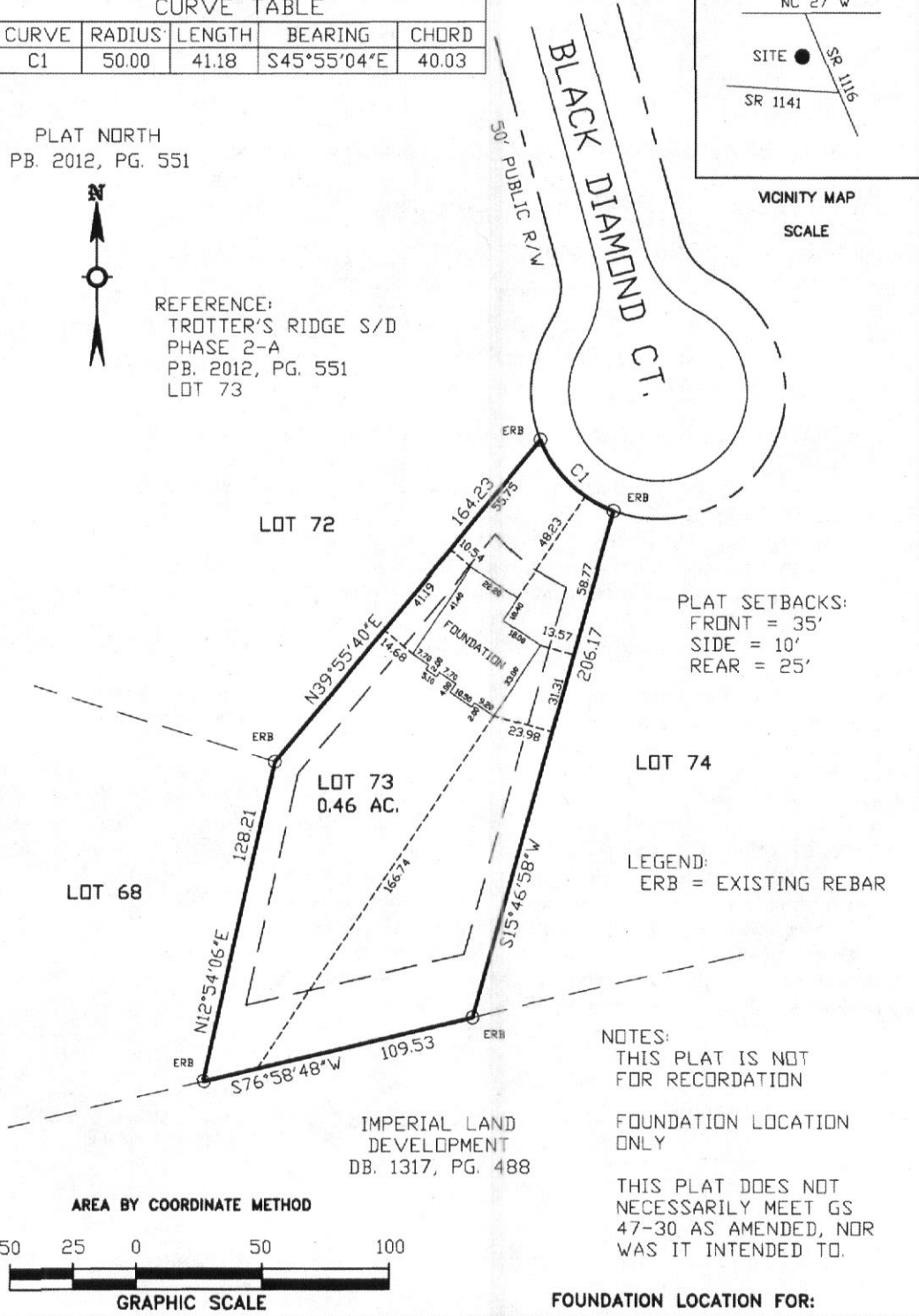

1350030341

LINWOOD J JONES
certify that this plat was drawn under my supervision from an actual survey made under my supervision or deed description recorded in Book 2012, page 231, that the boundaries not surveyed are shown as broken lines, and that the error of closure as shown by lat. and dep. is 1:10,000+

Witness my original signature, registration number and seal this 28 day of March, 2013 A.D.

L-1381
LAND SURVEYOR Reg. #

WYNN HOMES, INC.

FIRM NUMBER: L-1381

LINWOOD JONES, PLS
SURVEYING AND PLANNING

201 GLEN ROAD
GARNER, NC 27529
919-775-0183
919-934-4556 (FAX)

BARBECUE TOWNSHIP
HARNETT COUNTY
STATE NC

SCALE 1"=50' DATE 3/8/13 DRAWING NO. 13-0082