



- LEGEND**
- PO=PORCH
  - P=PATIO
  - SW=SIDEWALK
  - DW=CONC DRIVEWAY
  - EB=ELECTRIC BOX
  - CO=CLEANOUT
  - TP=TELEPHONE PEDESTAL
  - WM=WATER METER
  - AC=AIR CONDITIONING UN
  - EOP=EDGE OF PAVEMENT
  - BOC=BACK OF CURB
  - IRON PIPE FOUND
  - ⊙ IRON PIPE SET
  - CALCULATED POINT



THIS SURVEY IS OF AN EXISTING PARCEL OR PARCELS OF LAND AND DOES NOT CREATE A NEW STREET OR CHANGE AND EXISTING STREET.

*Shawn T. Rumberger* 4-4-13  
 SHAWN T. RUMBERGER, PLS L-4909 DATE

THIS MAP IS ONLY INTENDED FOR THE PARTIES AND PURPOSES SHOWN. THIS MAP IS NOT FOR RECORDATION. NO TITLE REPORT PROVIDED.

CURVE TABLE				
CURVE	LENGTH	RADIUS	BEARING	CHORD
C13	19.93	25.00	S 29°52'26" W	19.41
C14	38.04	50.00	S 30°54'49" W	37.13
C15	46.68	50.00	S 17°37'42" E	45.00

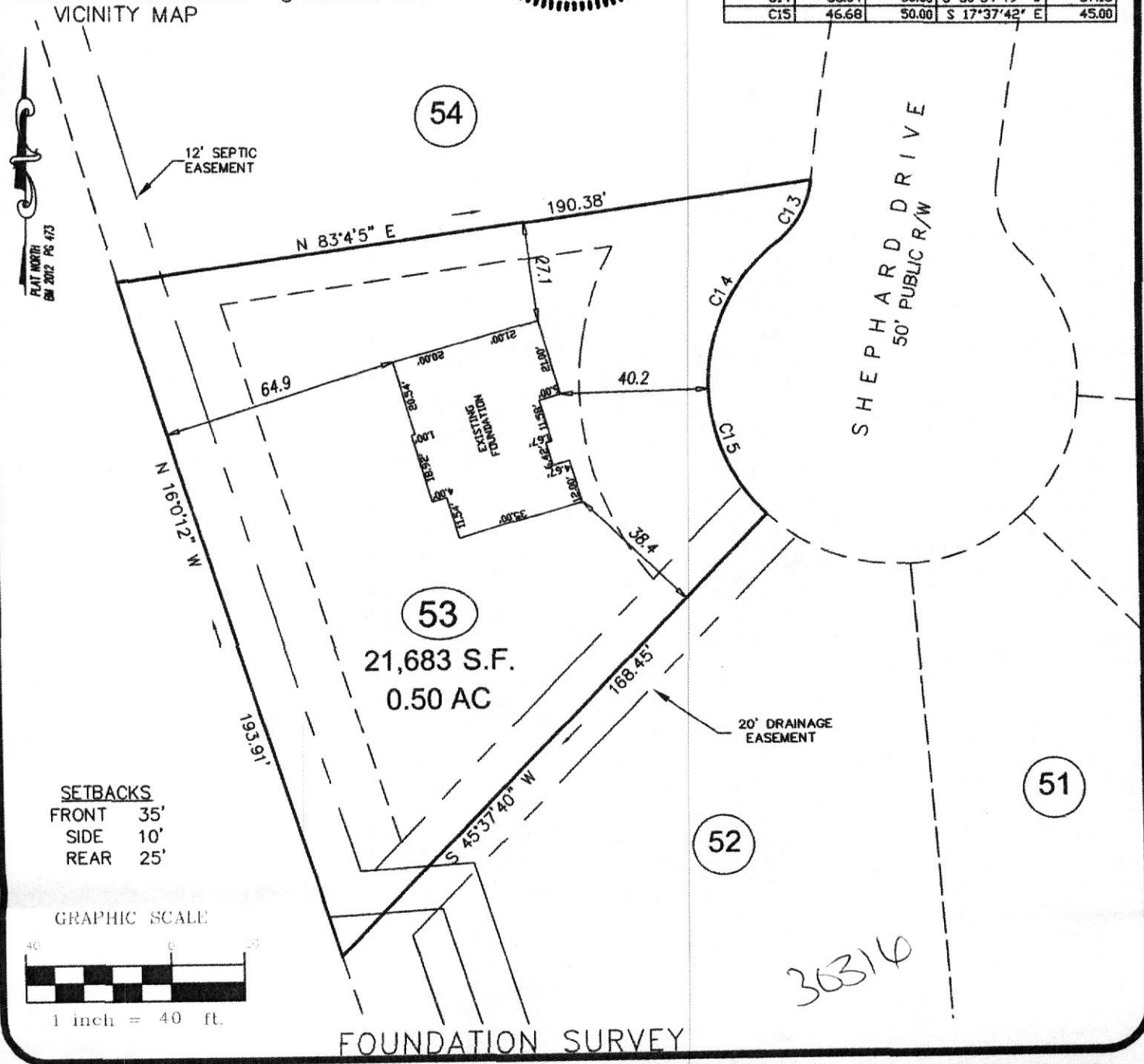

<b>ECLS</b>	PROJECT:	11-015
	DRAWN BY:	APS
	SCALE:	1"=40'
	DATE:	4-4-13

FOR  
**SAVVY HOMES**  
 — SHEPARD DRIVE  
 LOT 43 KENLAN FARMS (PHASE 1, SECTION 3)  
 HARNETT COUNTY, NORTH CAROLINA  
 PLAT BOOK 2012 PAGE 473

**ECLS**  
 SURVEYING THE EAST COAST  
 227 FISH DRIVE  
 ANGLIER, NC 27509

910.897.3257 EASTCOASTLS.COM 910.897.2329 (FAX)