

**SOIL/SITE EVALUATION  
 for ON-SITE WASTEWATER SYSTEM**

Owner: Applicant: *Condot* 12-12  
 Address: Date Evaluated: 1-13  
 Proposed Facility: *SPT* Design Flow (.1949): *360* Property Size:  
 Location of Site: Property Recorded:  
 Water Supply:  Public  Individual  Well  Spring  Other  
 Evaluation Method:  Auger Boring  Pit  Cut  
 Type of Wastewater:  Sewage  Industrial Process  Mixed

P R O F I L E #	.1940 Landscape Position/ Slope %	Horizon Depth (In.)	SOIL MORPHOLOGY .1941		OTHER PROFILE FACTORS				Profile Class & LTAR
			.1941 Structure/ Texture	.1941 Consistence Mineralogy	.1942 Soil Wetness/ Color	.1943 Soil Depth (IN.)	.1956 Sapro Class	.1944 Restr Horiz	
1,2,3	L-T			<i>fr WCT</i>					
					<i>g/yecle</i>				
4,5	L-34%	0-18	SL	<i>fr WCT</i>					
		18-26	<i>sc-clay lo</i>	<i>fr WCT</i>	<i>22-24" 75% 3.1</i>	<i>20-21</i>		<i>pr 22-24</i>	<i>2</i>
6	L-5%	0-24	SL	<i>fr WCT</i>					
		24-40	<i>sc-clay</i>	<i>fr WCT</i>	<i>34-36" 75% 3.1</i>	<i>31-32'</i>		<i>pr 34-36</i>	<i>35</i>
7	L-34%	0-20	SL	<i>fr WCT</i>					
		20-30	<i>sc-clay lo</i>	<i>fr WCT</i>	<i>30-32" 75% 3.1</i>	<i>30-32</i>		<i>pr 30-32</i>	<i>3</i>

Description	Initial System	Repair System	Other Factors (.1946): Site Classification (.1948): <i>13</i> Evaluated By: <i>[Signature]</i> Others Present:
Available Space (.1945)			
System Type(s)	<i>250</i>	<i>250 LPP</i>	
Site LTAR	<i>35</i>	<i>3</i>	



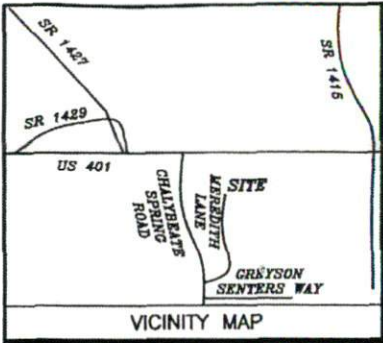

NOTE: THIS PROPERTY IS SUBJECT TO EASEMENTS AND RESTRICTIONS OF RECORD. PRELIMINARY PLAT- NOT FOR RECORDATION, CONVEYANCES, OR SALES.

Curve	Radius	Length	Chord	Chord Bear.
C1	50.00'	69.81'	64.28'	S 05°14'47" W

PLAT NORTH  
PLAT CAB. F SLIDE 170-B



DEED BOOK 169 PG 502

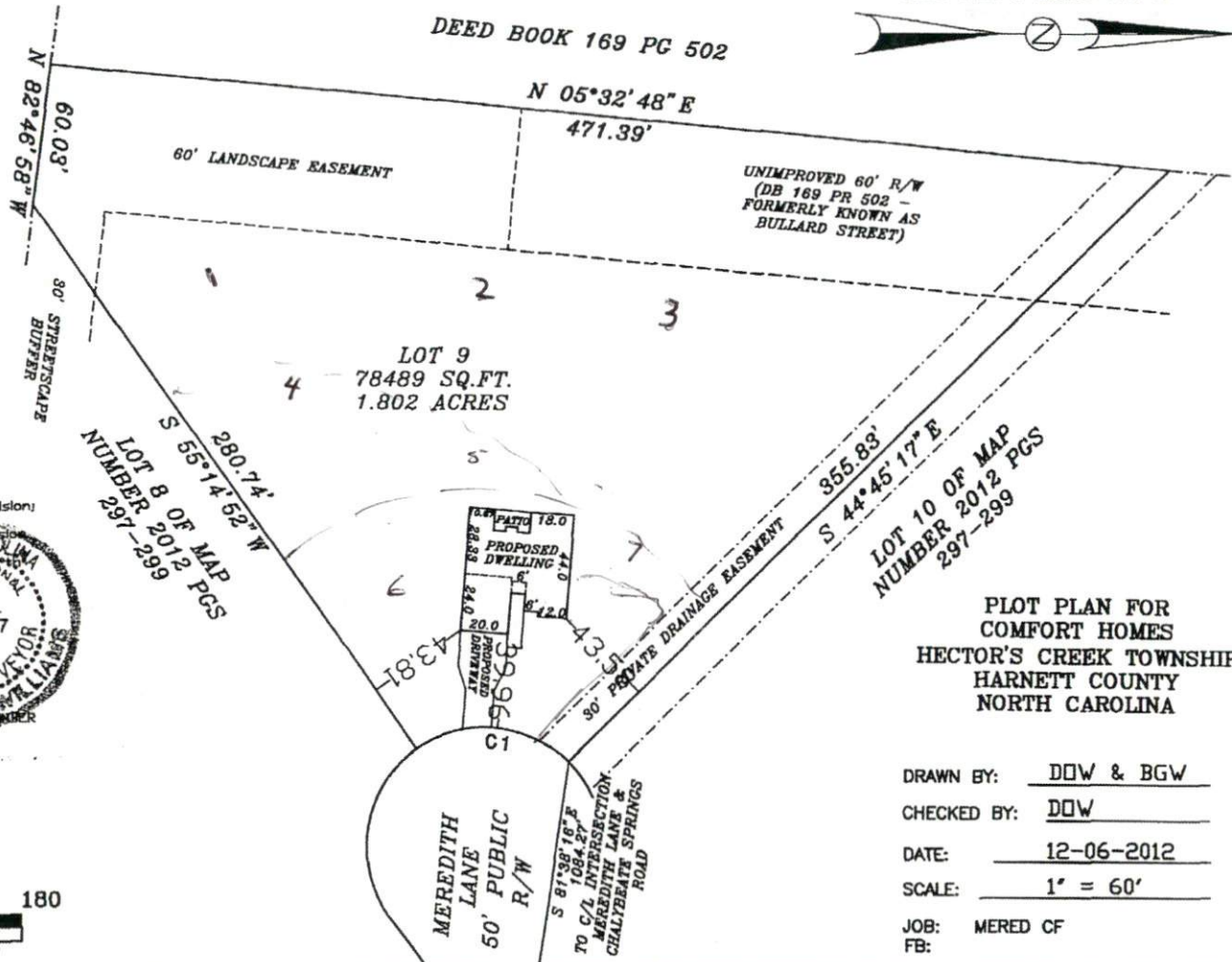

NOTE: BEING LOT 9 OF MEREDITH'S STATION, RECORDED IN MAP BOOK 2012, PAGES 297-299.

NOTE: AREA COMPUTED BY COORDINATE METHOD.

NOTE: NCGS MONUMENT WITHIN 2000' HAVE BEEN DESTROYED.

IMPERVIOUS SURFACE COVERAGE  
2037 SQ.FT. - HOUSE, PORCH, GARAGE & PATIO  
786 SQ.FT. - WALK & DRIVEWAY  
2823 TOTAL SQ.FT. - PROPOSED COVERAGE  
PERCENTAGE OF LOT COVERED -3.6 %

"I, Danny D. Williams, certify that this map was drawn under my supervision that the boundaries not surveyed are indicated, as drawn from information in Map Number 2012 Pages 297-299, that the ratio of accuracy or positional accuracy is 1/10,000 and that this map meets the requirements of The Standards of Practice for Land Surveyors in North Carolina (21 NCAC 56.1600)."

This 6TH day of DECEMBER, 2012.

Seal



NOTE: NOT AN ACTUAL FIELD SURVEY. INFORMATION TAKEN FROM MAP NUMBER 2012 PAGES 297-299.

**WILLIAMS - PEARCE and ASSOC.,**  
**PROFESSIONAL LAND SURVEYORS, P.A.**

1000 N. ARENDELL AVE.  
P.O. BOX 892, ZEBULON, N.C. 27597  
PHONE: 919-269-9605 LIC. # C-0243  
60 0 60 120 180

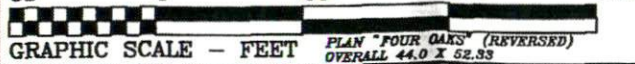

LOT PLAN FOR  
COMFORT HOMES  
HECTOR'S CREEK TOWNSHIP  
HARNETT COUNTY  
NORTH CAROLINA

DRAWN BY: DOW & BGW  
CHECKED BY: DOW  
DATE: 12-06-2012  
SCALE: 1" = 60'  
JOB: MERED CF  
FB: