

Initial Application Date: 12/6/12

Application # 1250030245

County: Horizon Dev. COUNTY OF HARNETT RESIDENTIAL LAND USE APPLICATION
Central Permitting 108 E. Front Street, Lillington, NC 27546 Phone: (910) 893-7525 Fax: (910) 893-2793 www.harnett.org/permits

Buyer: Silverado Homes, LLC
LANDOWNER: Silverado Homes, LLC - Mailing Address: same as below

City: " State: " Zip: " Contact # " Email: "

APPLICANT: Cumberland Homes, LLC Mailing Address: P.O. Box 727

City: Dunn State: NC Zip: 28335 Contact # 910-892-4345 Email: joannorris@centurylink.net

*Please fill out applicant information if different than landowner
CONTACT NAME APPLYING IN OFFICE: Joan Norris Phone # 910-892-4345

PROPERTY LOCATION: Subdivision: Ashford Lot #: 56 Lot Size: 1.34 Acre

State Road # 1111 State Road Name: Sparks Road Map Book & Page: 2008.504-510

Parcel: 09957504 0185 54 PIN: 9575-51-5362.000

Zoning: R-20R Flood Zone: X Watershed: N/A Deed Book & Page: 2278, 412 Power Company: CENC

*New structures with Progress Energy as service provider need to supply premise number _____ from Progress Energy.

SPECIFIC DIRECTIONS TO THE PROPERTY FROM LILLINGTON: 27 West From Lillington; (TL) on NC 24 East; (TR) on Sparks Rd; (TL) into 5/0 on Ashford Way; lot on left

PROPOSED USE:

- SFD: (Size 61'-7" x 46') # Bedrooms: 4 # Baths: 3 Basement(w/w bath) N/A Garage: 24' Deck: 19' Crawl Space: _____ Slab: Monolithic Slab: _____
(Is the bonus room finished? yes no w/ a closet? yes no (if yes add in with # bedrooms)
- Mod: (Size x) # Bedrooms _____ # Baths _____ Basement (w/w bath) _____ Garage: _____ Site Built Deck: _____ On Frame _____ Off Frame _____
(Is the second floor finished? yes no Any other site built additions? yes no
- Manufactured Home: _____ SW _____ DW _____ TW (Size x) # Bedrooms: _____ Garage: (site built?) Deck: (site built?)
- Duplex: (Size x) No. Buildings: _____ No. Bedrooms Per Unit: _____
- Home Occupation: # Rooms: _____ Use: _____ Hours of Operation: _____ #Employees: _____
- Addition/Accessory/Other: (Size x) Use: _____ Closets in addition? yes no

Water Supply: County _____ Existing Well _____ New Well (# of dwellings using well _____) *MUST have operable water before final

Sewage Supply: New Septic Tank (Complete Checklist) _____ Existing Septic Tank (Complete Checklist) _____ County Sewer

Does owner of this tract of land, own land that contains a manufactured home within five hundred feet (500') of tract listed above? yes no

Structures (existing or proposed): Single family dwellings: Manufactured Homes: _____ Other (specify): _____

Required Residential Property Line Setbacks: Comments: _____

	Minimum	Actual
Front	<u>35</u>	<u>50'-0"</u>
Rear	<u>25</u>	<u>270'-0"</u>
Closest Side	<u>10</u>	<u>20'-8"</u>
Sidestreet/corner lot	<u>20</u>	<u>N/A</u>
Nearest Building on same lot	<u>N/A</u>	<u>-</u>

If permits are granted I agree to conform to all ordinances and laws of the State of North Carolina regulating such work and the specifications of plans submitted. I hereby state that foregoing statements are accurate and correct to the best of my knowledge. Permit subject to revocation if false information is provided.

[Signature] Signature of Owner or Owner's Agent Date 12/6/12

This application expires 6 months from the initial date if permits have not been issued
A RECORDED SURVEY MAP, RECORDED DEED (OR OFFER TO PURCHASE) AND PLAT ARE REQUIRED WHEN APPLYING FOR LAND USE APPLICATION

12/21/12g

Permit City

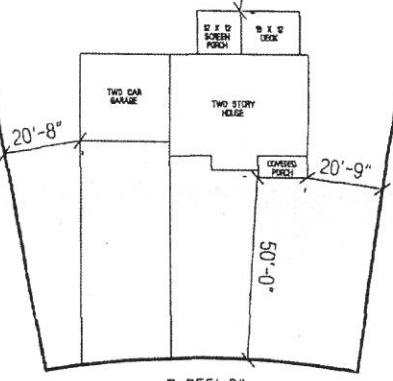
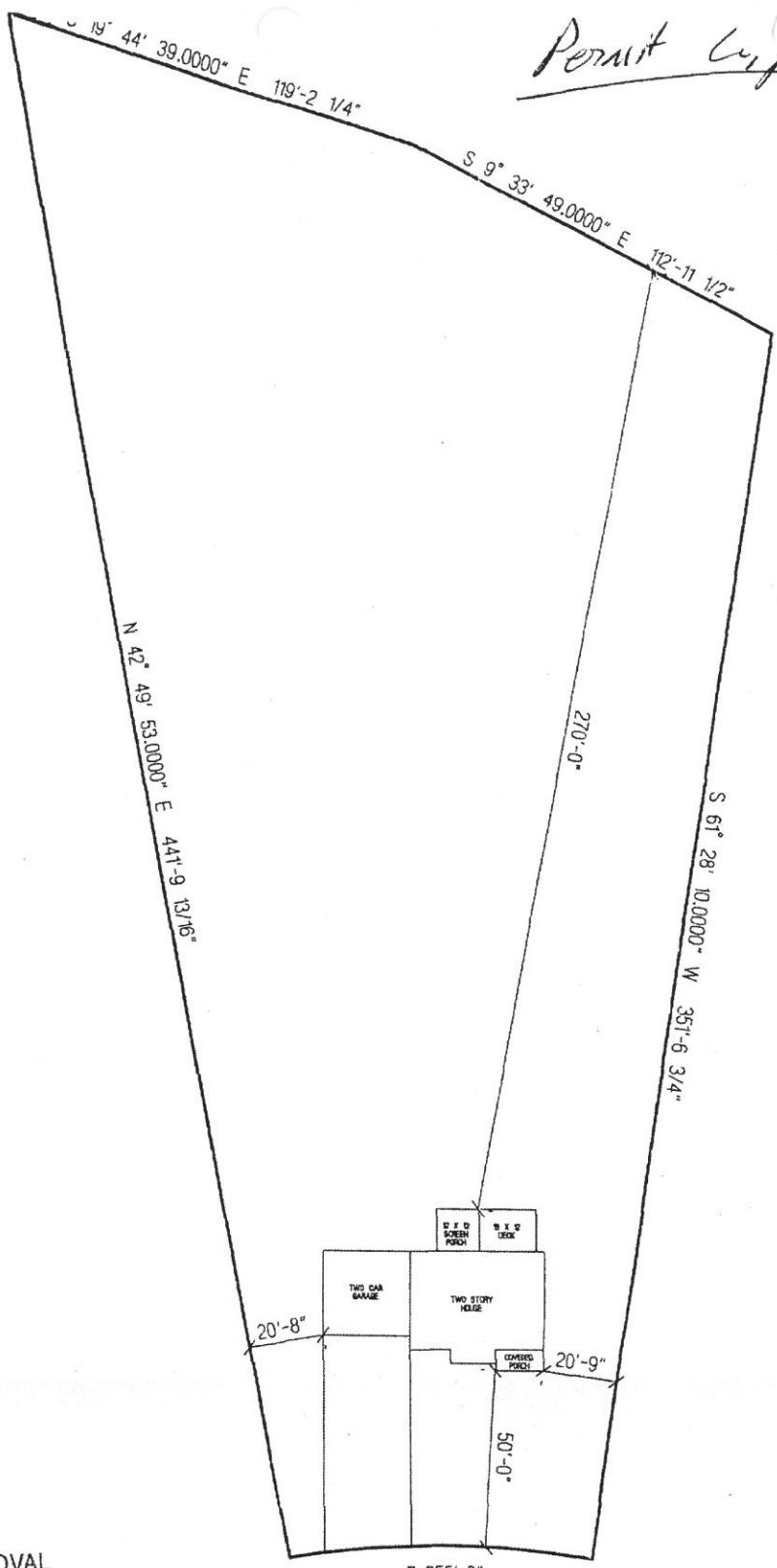

R=255'-0"
AL=84'-8 3/8"

ASHEFORD WAY

SITE PLAN APPROVAL
 DISTRICT BA208 USE SED
 #BEDROOMS 4
12-7-12
 Date [Signature]
 Zoning Administrator

SILVERADO HOMES, LLC.
THE COLTER WITH SCREEN PORCH
LOT # 56 ASHEFORD
SCALE: 1"=40'

Permit Copy

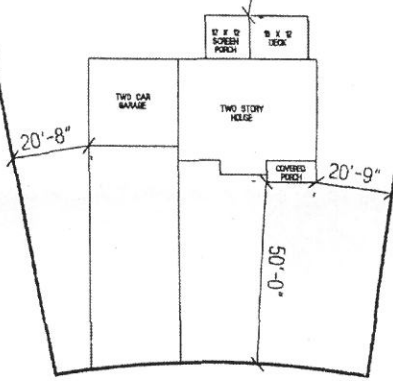
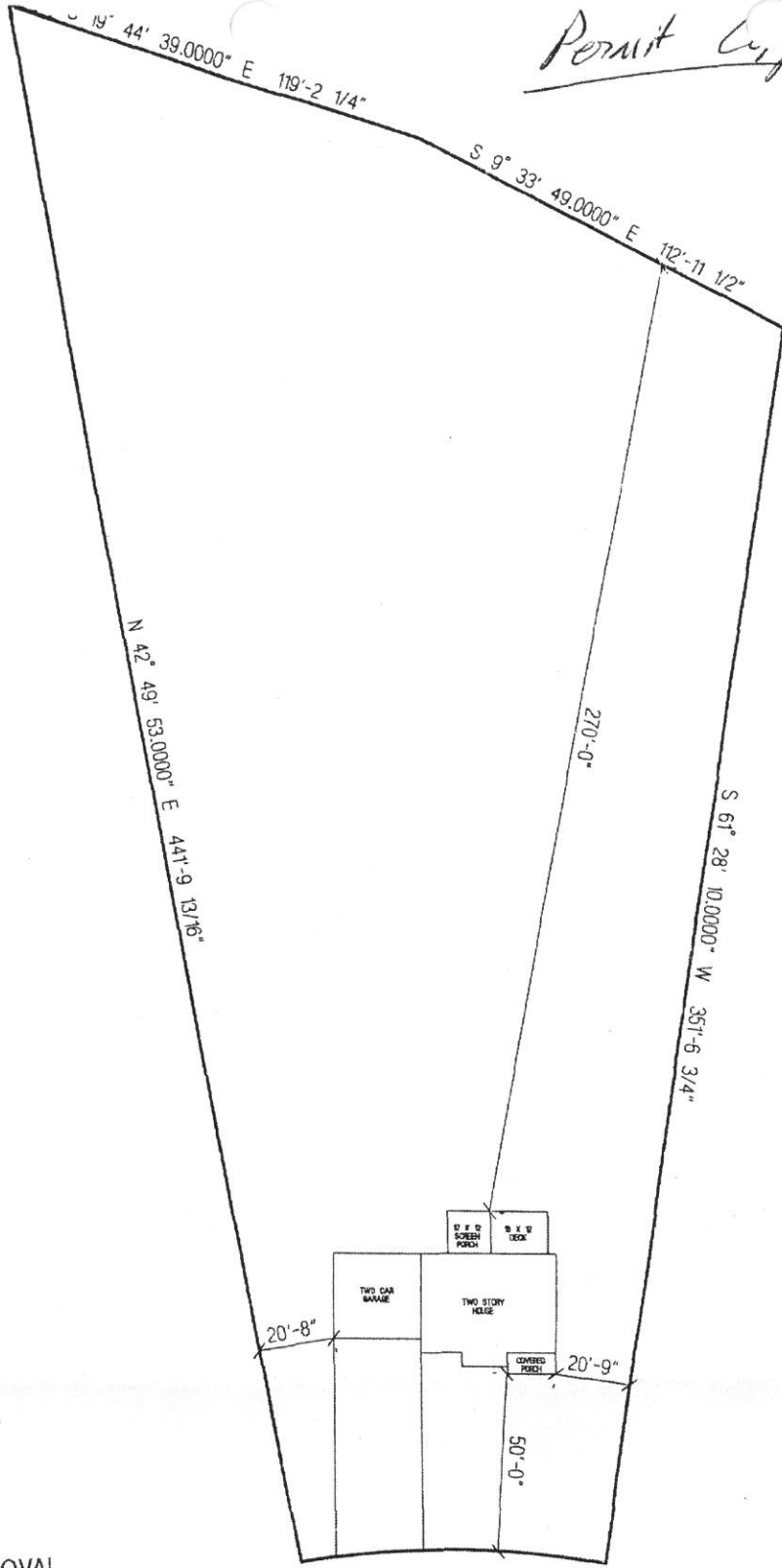

R=255'-0"
AL=84'-8 3/8"

ASHEFORD WAY

SITE PLAN APPROVAL
 DISTRICT RA208 USE SED
 #BEDROOMS 4
 Date 12-7-12
 Zoning Administrator [Signature]

SILVERADO HOMES, LLC.
THE COLTER WITH SCREEN PORCH
LOT # 56 ASHEFORD
SCALE: 1"=40'

THIS PROPERTY IS EXEMPT FROM
HARNETT COUNTY SUBDIVISION REGULATIONS.

Richard L. ... 3-11-10

PLANNING DIRECTOR

in under

arily

age REF.,

this plat

ness

1177

[Signature]

COURSE BEARING DISTANCE
L-1 S 59°00'25"E 19.82'

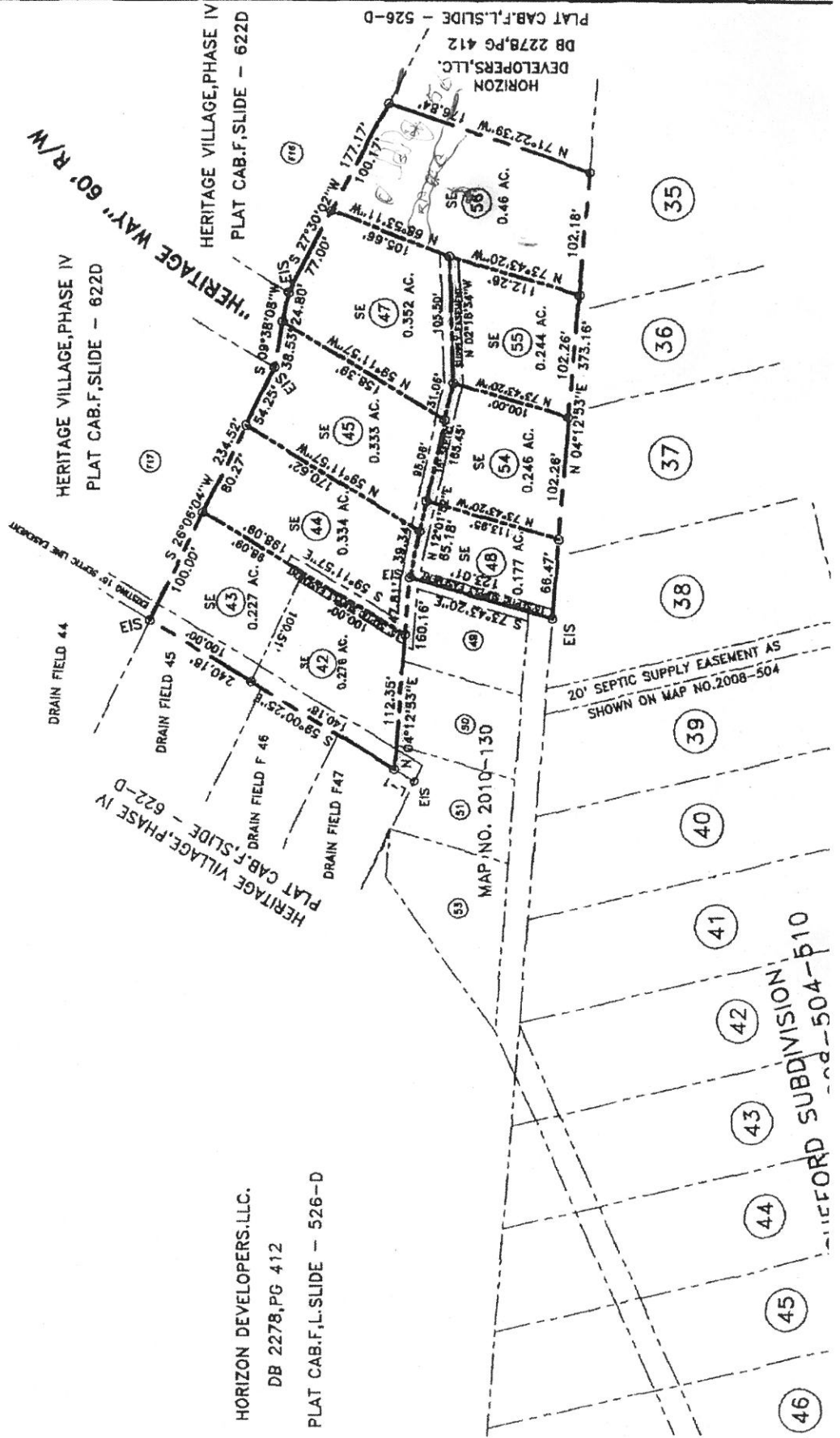

HORIZON DEVELOPERS, LLC.

DB 2278, PG 412

PLAT CAB.F., L. SLIDE - 526-D

MAP NO. 2010-130

35
36
37
38
39
40
41
42
43
44
45
46

STEELE SUBDIVISION,
PLAT CAB.F., L. SLIDE - 504-510

THIS PROPERTY IS EXEMPT FROM
HARNETT COUNTY SUBDIVISION REGULATIONS.

Richard D. ... 3-11-10

PLANNING DIRECTOR

in under

July
Page REF.
this plat
ness
11-11

COURSE BEARING DISTANCE
L-1 S 59°00'25"E 19.82'

HORIZON DEVELOPERS, LLC.

DB 2278, PG 412

PLAT CAB.F.L-SLIDE - 526-D

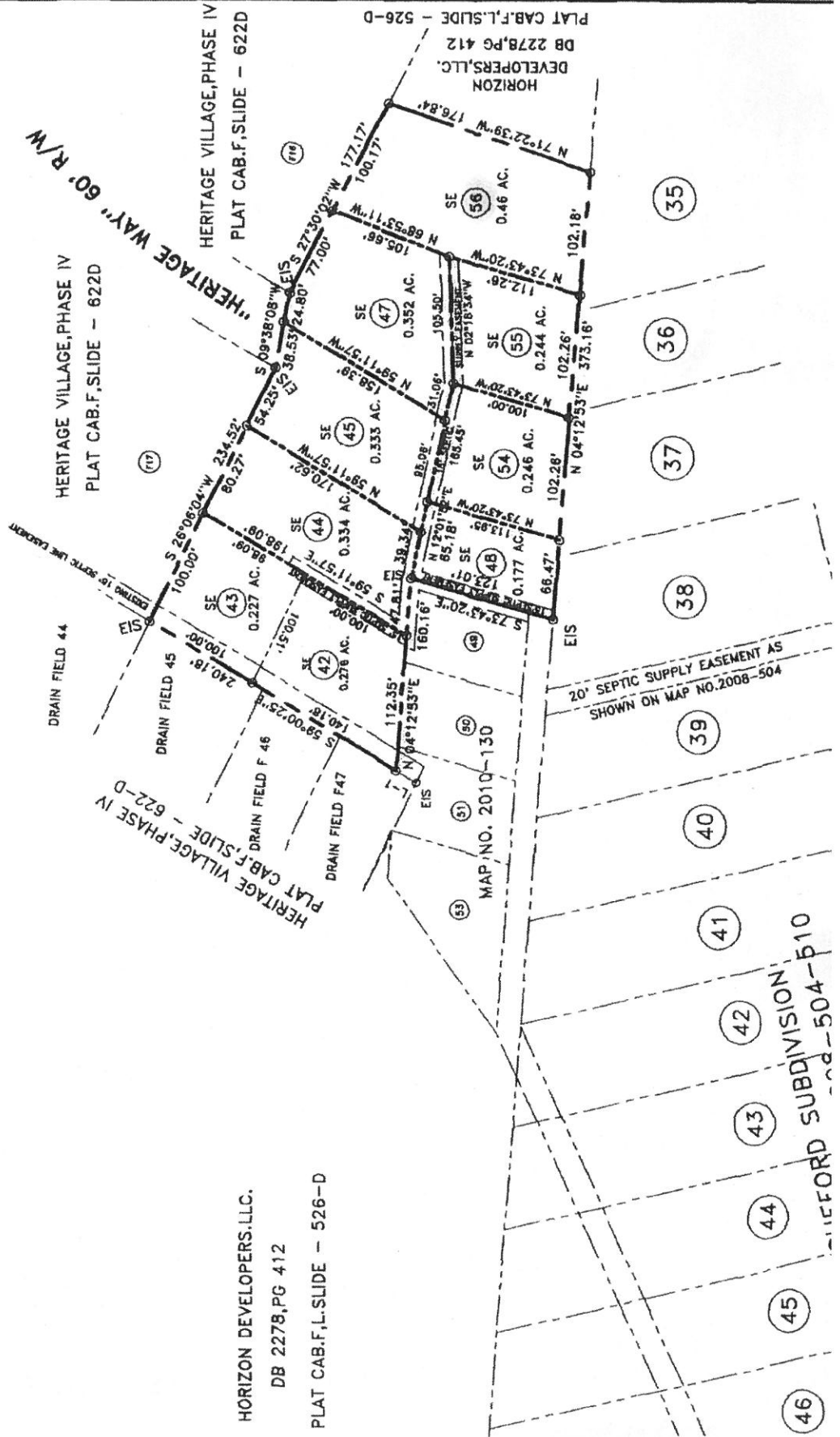

46
45
44
43
42
41
40
39
38
37
36
35

WILFORD SUBDIVISION
MAP NO. 2010-130
20' SEPTIC SUPPLY EASEMENT AS
SHOWN ON MAP NO. 2008-504

NORTH CAROLINA

HARNETT COUNTY

CONTRACT TO PURCHASE

This contract made and entered into this 29th day of November, 2012, by and between Horizon Developers, LLC, as SELLER, and Silverado Homes, LLC, as BUYER.

WITNESSETH

THAT SELLER hereby contracts to sell and convey to BUYER, and BUYER hereby contracts to purchase from SELLER, the following described residential building lot/s, to wit:

Being all of LOT/S, 56 & 61 of the Subdivision known as Asheford Subdivision a map of which is duly recorded in Book of Plats Map 2008 Page 504-510 Part _____, Harnett County Registry.

Price is \$ 26,000 each, payable as follows:

Down Payment (payable upon execution of this contract): \$ -0-

Balance of Sale Price (payable at closing): \$52,000

1. The LOT/S shall be conveyed by SELLER to BUYER by a General Warranty Deed free of all encumbrances other than taxes for the current year, which taxes shall be prorated as of closing. The Deed shall be subject to all Restrictive Covenants, Utility Easements and applicable zoning ordinances on record at the time of closing.
2. BUYER acknowledges inspecting the property and that no representations or inducements have been made by SELLER, other than those set forth herein, and that the Contract contains the entire agreement between the parties.
3. Closing (Final Settlement) is to take place not later than: January 15, 2013 at the offices of TBA. Should BUYER fail to close, the SELLER, at his option, may retain the sum paid as a Down Payment upon the Purchase Price as liquidated damages and declare this Contract null and void and may proceed to resell the LOT/S to a subsequent Buyer.
4. Other Conditions:

Restrictive Covenants for subdivision are recorded in the Office of the Register of Deeds for Harnett County in Book 2522 Page 975-983, or _____, a copy of which has been provided to Buyer.

Building side lines shall be per plat unless otherwise controlled by governmental authority. Property has been surveyed by Enoch Engineers.

BUYER must submit house plans to SELLER for architectural conformity and Covenant approval prior to breaking ground.

If the buyer of this transaction elects not to build on said lot(s) and decides to sale the purchased lots instead, Horizon Developers, LLC have the first right of refusal to purchase the said lot(s) back from the buyer Silverado Homes, LLC.

Buyer and Seller and/or their assignees agree that the exclusive marketing for houses built on the above lots will be through ERA Strother Real Estate/LWS Homes/Larry W. Strother. It is intended by this provision that ERA Strother Real Estate/LWS Homes/Larry W. Strother is to be a third party beneficiary of this contract. BUYER covenants and agrees that, should it in turn sell any or all of the lots purchased hereunder to a third party builder, then, and in that event, BUYER covenants to include in its contract to sell such lots that ERA Strother Real Estate/LWS Homes/Larry Strother shall be the exclusive marketing agent therefore and a third party beneficiary under such contract. BUYER'S failure to include such a binding provision in its contract of sale for such lot(s) to a third party builder, as is set forth herein above, shall result in the accrual of liquidated damages payable by BUYER to ERA Strother Real Estate/LWS Homes/Larry Strother in an amount equivalent to twice the amount BUYER originally paid SELLER for such lot(s). BUYER agrees that this liquidated damages clause is not to be construed as a penalty and that same represents a fair estimate of SELLER'S future

NAME: Silverado Home LLC

APPLICA N #: _____

This application to be filled out when applying for a septic system inspection.

County Health Department Application for Improvement Permit and/or Authorization to Construct

IF THE INFORMATION IN THIS APPLICATION IS FALSIFIED, CHANGED, OR THE SITE IS ALTERED, THEN THE IMPROVEMENT PERMIT OR AUTHORIZATION TO CONSTRUCT SHALL BECOME INVALID. The permit is valid for either 60 months or without expiration depending upon documentation submitted. (Complete site plan = 60 months; Complete plat = without expiration)

910-893-7525 option 1

CONFIRMATION # _____

Environmental Health New Septic System Code 800

- **All property irons must be made visible.** Place "pink property flags" on each corner iron of lot. All property lines must be clearly flagged approximately every 50 feet between corners.
- Place "orange house corner flags" at each corner of the proposed structure. Also flag driveways, garages, decks, out buildings, swimming pools, etc. Place flags per site plan developed at/for Central Permitting.
- Place orange Environmental Health card in location that is easily viewed from road to assist in locating property.
- If property is thickly wooded, Environmental Health requires that you clean out the undergrowth to allow the soil evaluation to be performed. Inspectors should be able to walk freely around site. **Do not grade property.**
- **All lots to be addressed within 10 business days after confirmation. \$25.00 return trip fee may be incurred for failure to uncover outlet lid, mark house corners and property lines, etc. once lot confirmed ready.**
- After preparing proposed site call the voice permitting system at 910-893-7525 option 1 to schedule and use code 800 (after selecting notification permit if multiple permits exist) for Environmental Health inspection. Please note confirmation number given at end of recording for proof of request.
- Use Click2Gov or IVR to verify results. Once approved, proceed to Central Permitting for permits.

Environmental Health Existing Tank Inspections Code 800

- Follow above instructions for placing flags and card on property.
- Prepare for inspection by removing soil over **outlet end** of tank as diagram indicates, and lift lid straight up (*if possible*) and then **put lid back in place.** (Unless inspection is for a septic tank in a mobile home park)
- **DO NOT LEAVE LIDS OFF OF SEPTIC TANK**
- After uncovering **outlet end** call the voice permitting system at 910-893-7525 option 1 & select notification permit if multiple permits, then use code 800 for Environmental Health inspection. Please note confirmation number given at end of recording for proof of request.
- Use Click2Gov or IVR to hear results. Once approved, proceed to Central Permitting for remaining permits.

SEPTIC

If applying for authorization to construct please indicate desired system type(s): can be ranked in order of preference, must choose one.

- Accepted Innovative Conventional Any
 Alternative Other Pump to off site (See Attached map)

The applicant shall notify the local health department upon submittal of this application if any of the following apply to the property in question. If the answer is "yes", applicant **MUST ATTACH SUPPORTING DOCUMENTATION**:

- YES NO Does the site contain any Jurisdictional Wetlands?
 YES NO Do you plan to have an irrigation system now or in the future?
 YES NO Does or will the building contain any drains? Please explain. _____
 YES NO Are there any existing wells, springs, waterlines or Wastewater Systems on this property?
 YES NO Is any wastewater going to be generated on the site other than domestic sewage?
 YES NO Is the site subject to approval by any other Public Agency?
 YES NO Are there any Easements or Right of Ways on this property?
 YES NO Does the site contain any existing water, cable, phone or underground electric lines?

If yes please call No Cuts at 800-632-4949 to locate the lines. This is a free service.

I Have Read This Application And Certify That The Information Provided Herein Is True, Complete And Correct. Authorized County And State Officials Are Granted Right Of Entry To Conduct Necessary Inspections To Determine Compliance With Applicable Laws And Rules.

I Understand That I Am Solely Responsible For The Proper Identification And Labeling Of All Property Lines And Corners And Making The Site Accessible So That A Complete Site Evaluation Can Be Performed.

[Signature]
PROPERTY OWNERS OR OWNERS LEGAL REPRESENTATIVE SIGNATURE (REQUIRED)

12/6/12
DATE