

**LEGEND**  
 R/W-RIGHT OF WAY  
 DB-DEED BOOK  
 PG-PAGE  
 EIR-EXISTING IRON REBAR  
 SF-SQUARE FEET  
 AC-ACRE(S)  
 PB-PLAT BOOK  
 AG-ABOVE GROUND  
 BG-BELOW GROUND  
 (F)-FIELD MEASUREMENT  
 (R)-RECORDED MEASUREMENT  
 -SURVEYED LINE  
 -EASEMENT LINE  
 -LINE NOT SURVEYED

CURVE TABLE			
CURVE	RADIUS	CH. BEARING	CHORD
C1(R)	331.62'	90.91' S10°48'51"W	90.62'
C1(P)	331.62'	90.83' S10°48'55"W	90.54'
C2(R)	25.04'	38.96' S47°32'21"W	35.15'
C2(F)	25.04'	39.05' S47°26'07"W	35.22'

Vicinity Map  
(Not to Scale)



*Reduced  
Not to  
Scale!*

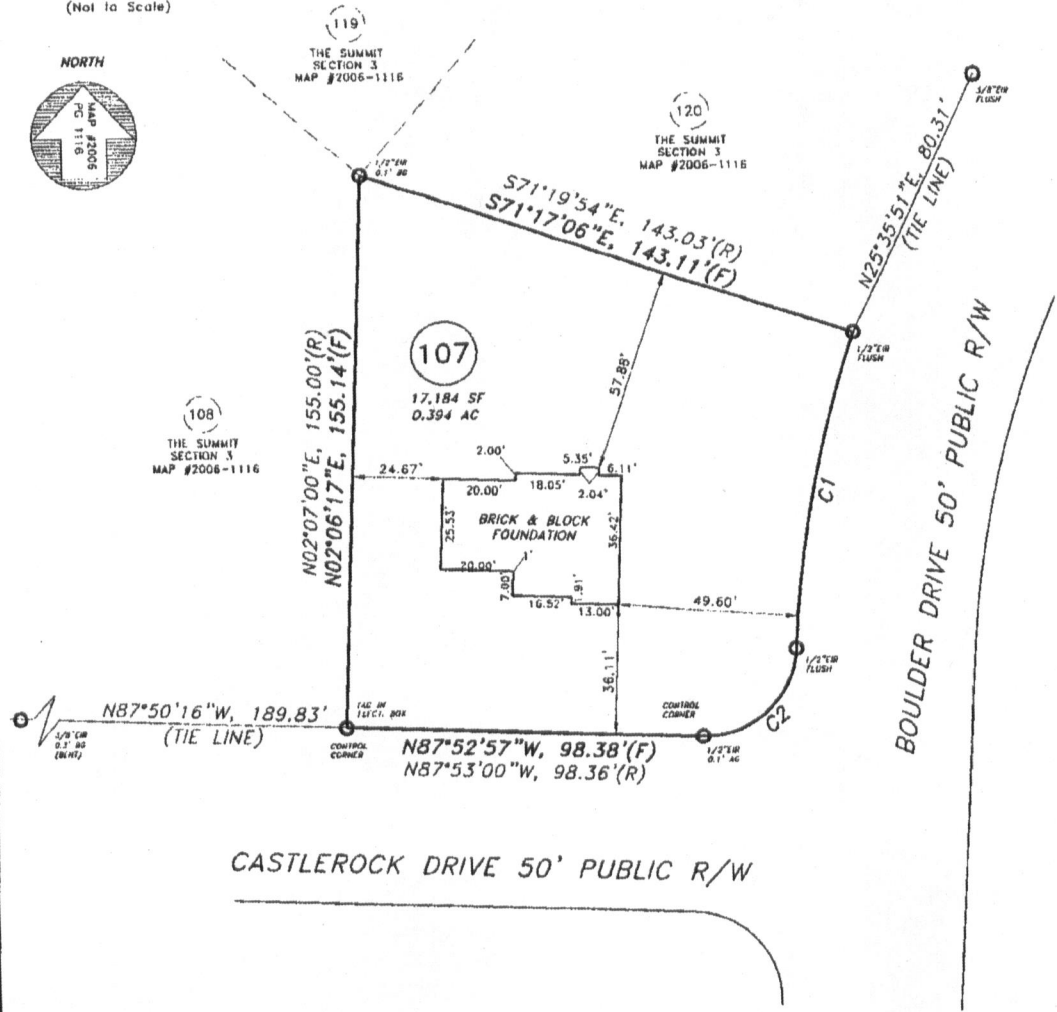

**FOUNDATION SURVEY**

**PROPERTY OF: WATERMARK HOMES INC.**  
**ADDRESS: 91 CASTLEROCK DRIVE**  
**CITY: NEAR SPRING LAKE, NC**  
**COUNTY: HARNETT**  
**TAX PIN: 9586-99-3418.000**

**TOWNSHIP: BARBEQUE**  
**DATE: MARCH 14, 2013.**  
**SCALE: 1" = 40'**  
**REFERENCE: LOT 107**  
**THE SUMMIT**  
**SECTION 3**  
**MAP #2006-1116**

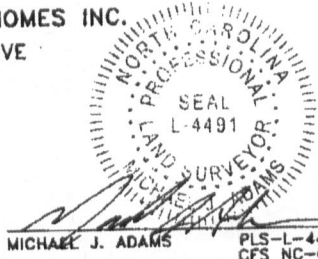

**MICHAEL J. ADAMS**  
**PLS-L-4491**  
**CFS NC-075**  
**M.A.P.S. SURVEYING, INC.**  
**C-2589**  
**1306 FORT BRAGG ROAD**  
**FAYETTEVILLE, NC 28305**  
**PHN: (910)484-6432**  
**FAX: (910)778-9440**  
**DRAWN BY: TBB**

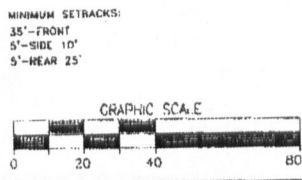

I CERTIFY THAT THIS MAP WAS DRAWN UNDER MY SUPERVISION FROM AN ACTUAL SURVEY MADE UNDER MY SUPERVISION, DEED DESCRIPTION RECORDED IN MAP #2006, PG. 1116, THAT THE BOUNDARIES NOT SURVEYED ARE INDICATED AS DRAWN FROM INFORMATION IN MAP #2006, PG. 1116; THAT THE RATIO OF PRECISION OR POSITIONAL ACCURACY IS GREATER THAN 1:10,000; AND THAT THIS MAP MEETS THE REQUIREMENTS OF THE STANDARDS OF PRACTICE FOR LAND SURVEYING IN NORTH CAROLINA (21 NCAC 56.1800). THIS MAP IS NOT DRAWN IN ACCORDANCE WITH GS 47-30. THIS 14TH DAY OF MARCH, 2013.

50000  
10000  
10000

