

I, MICHAEL P. GRIFFIN, certify that under my direction and supervision this map was drawn from an actual field survey; that the error of closure of the survey as calculated by coordinates is 1:10,000+; that the area shown hereon was calculated by coordinates.
 Witness my hand and seal this 12TH day of FEBRUARY 2013.

BK 2012 FG 479
 HARNETT CO. REGISTRY

Michael P. Griffin

(32)



(34)

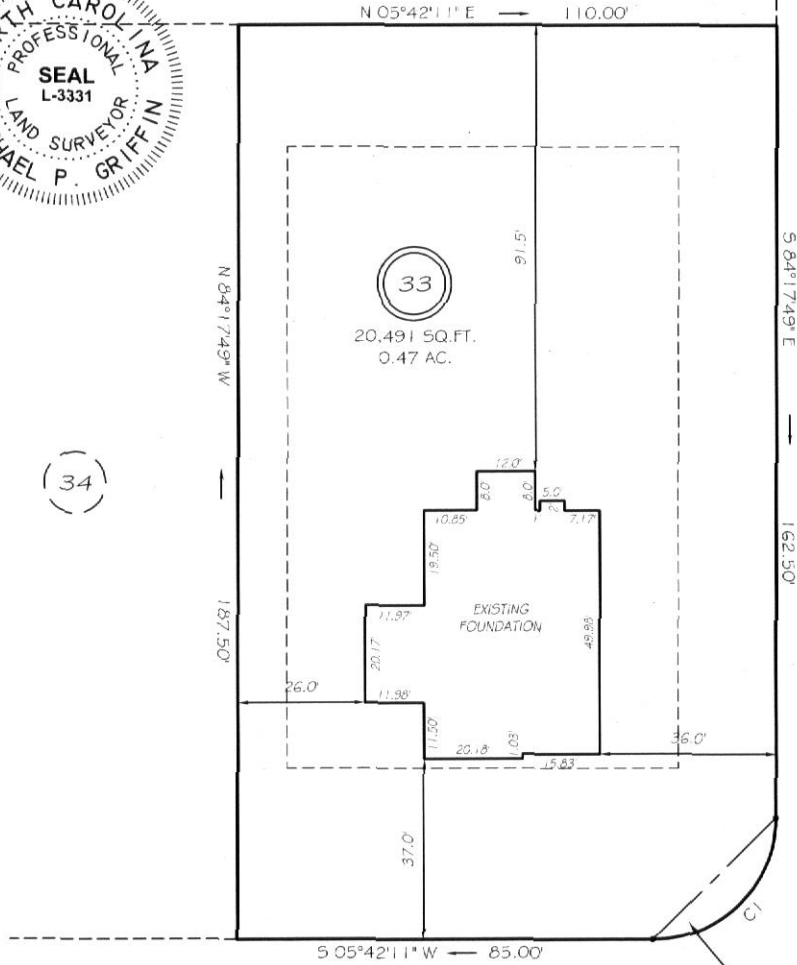

5 84°17'49" E
 162.50'

BLAKELY COURT
 50' RW
 PRIVATE & UTILITY ACCESS

5 05°42'11" W ← 85.00'
 BISON LANE
 50' RW
 PRIVATE & UTILITY ACCESS

DRAINAGE
 EASEMENT

SETBACKS
 FRONT 35'
 REAR 25'
 SIDE 10'

CI R=25.00 L=39.28' 539°17'49"E 35.36'

THIS PROPERTY IS NOT LOCATED
 IN THE 100 YEAR FLOOD ZONE.

LEGEND

- | | | | |
|-----|---------------------|-----|--------------------|
| EIP | EXISTING IRON PIPE | FES | FLARED END SECTION |
| IPS | IRON PIPE SET | WM | WATER METER |
| ROW | RIGHT OF WAY | CO | CLEAN OUT |
| N/F | NOW OR FORMERLY | FH | FIRE HYDRANT |
| EIS | EXISTING IRON STAKE | CB | CATCH BASIN |

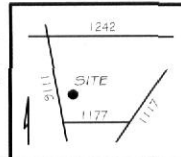

GRIFFIN LAND SURVEYING, INC.

P.O. BOX 148
 FUQUAY-VARINA, NC 27526
 (919) 567-1963

FOUNDATION SURVEY

FOR
H & H HOMES

OAKMONT

LOT 33

BISON LANE

NORTH CAROLINA

HARNETT COUNTY BARBECUE TOWNSHIP

DRAWN BY KDF

DATE 2/12/13

CHECKED BY MPG

SCALE 1" = 30'

30140