

Harnett County Department of Public Health

12500 301 24

Well Construction Permit Application

If the information in the application for a Well Construction Permit is *falsified, changed, or the site is altered*, then the Well Construction Permit shall become invalid.

APPLICANT INFORMATION

Stanton Homes, Inc

Applicant/Owner

(919) 278-8070

Phone Number

501 N. Salem Street, Apex NC 27502

Street Address, City, State, Zip Code

The Applicant must submit a Site Plan. The Site Plan is a map/drawing of the property and must show:

1. existing and/or proposed property lines and easements with dimensions;
2. the location of the facility and appurtenance;
3. the location for the proposed well;
4. the location of existing or proposed sewer lines and/or sewage disposal systems within 100 feet of the proposed well;
5. the location of any existing wells within 100 feet of the property; surface water bodies;
6. above ground and/or underground storage tanks;
7. and any other known sources of contamination within 100 feet of the proposed well site.

The Applicant shall notify the Harnett County Health Director through or by way of the Harnett County Division of Environmental Health if any of the following occur prior to well construction:

1. there is a relocation of the proposed facility;
2. there is a change in the intended use of the facility;
3. there is a need for installing the waste water system in an area other than indicated on the well permit; or
4. there are landscape changes that affect site drainage.

Contact information: Environmental Health Division - 910-893-7547

PROPERTY INFORMATION

Proposed use of well

Single-Family Multifamily Church Restaurant Business Irrigation

Street Address 270 Regal Crest Dr ^{Fuquay 27526} Subdivision/Lot # Regal Crest Lot 8
Parcel # _____ PIN # 0633-32-4983.000

Directions to the Site

Take 401 N/W Cornelius Harnett Blvd toward McKinney Parkway → Continue to follow 401-N 2.8 miles → Turn left onto Christian Light Rd 4.1 miles → Left onto River Road → Right onto Regal Crest → Lot 8 Regal Crest Dr.

I have thoroughly read and completed this Application and certify that the information provided herein is true, complete and correct to the best of my knowledge and is given in good faith. Representatives of the Harnett County Health Department and state officials are granted right of entry to conduct necessary inspections to determine compliance with applicable rules.

I understand that I am solely responsible for the proper identification and labeling of all property lines, underground utility lines, and making the site accessible so that a well can be properly constructed according to the permit.

Kelly McNabb

1/10/13

Property Owner's or Owner's Legal Representative Signature Required

Date

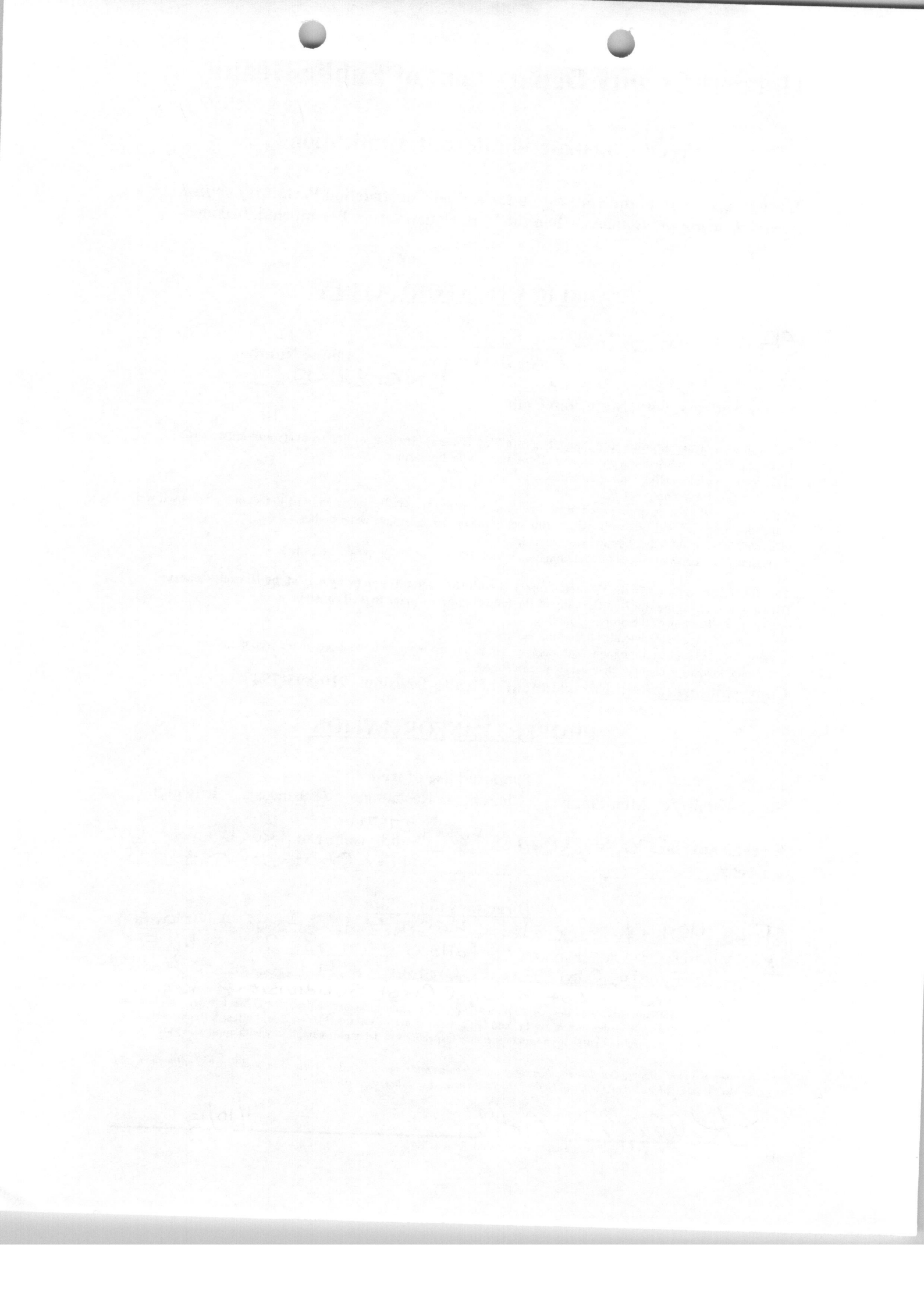

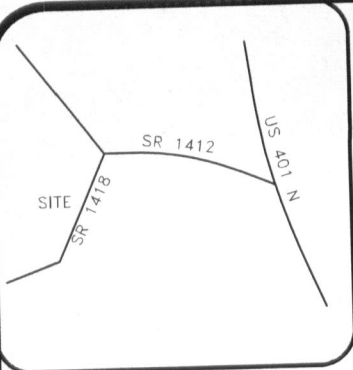

- LEGEND**
- PO=PORCH
 - P=PATIO
 - SW=SIDEWALK
 - DW=CONC DRIVEWAY
 - EB=ELECTRIC BOX
 - SCO=CLEANOUT
 - TP=TELEPHONE PEDESTAL
 - WM=WATER METER
 - AC=AIR CONDITIONING UNIT
 - BOC=BACK OF CURB
 - EOP=EDGE OF PAVEMENT
- IRON PIPE FOUND
 - IRON PIPE SET
 - NAIL SET

- SETBACKS**
- FRONT 35'
 - SIDE 10'
 - REAR 35'
 - SIDE STREET 20'
 - MAX HEIGHT 35'

THIS SURVEY IS OF AN EXISTING PARCEL OR PARCELS OF LAND AND DOES NOT CREATE A NEW STREET OR CHANGE AN EXISTING STREET.

SHAWN T. RUMBERGER, PLS L-4909 DATE

THIS MAP IS ONLY INTENDED FOR THE PARTIES AND PURPOSES SHOWN. THIS MAP IS NOT FOR RECORDATION. NO TITLE REPORT PROVIDED.

CURVE TABLE				
CURVE	LENGTH	RADIUS	BEARING	CHORD
C1	18.69	25.00	S 48°0'0" E	18.26
C2	89.74	50.00	N 78°0'0" W	78.17

VICINITY MAP (NTS)

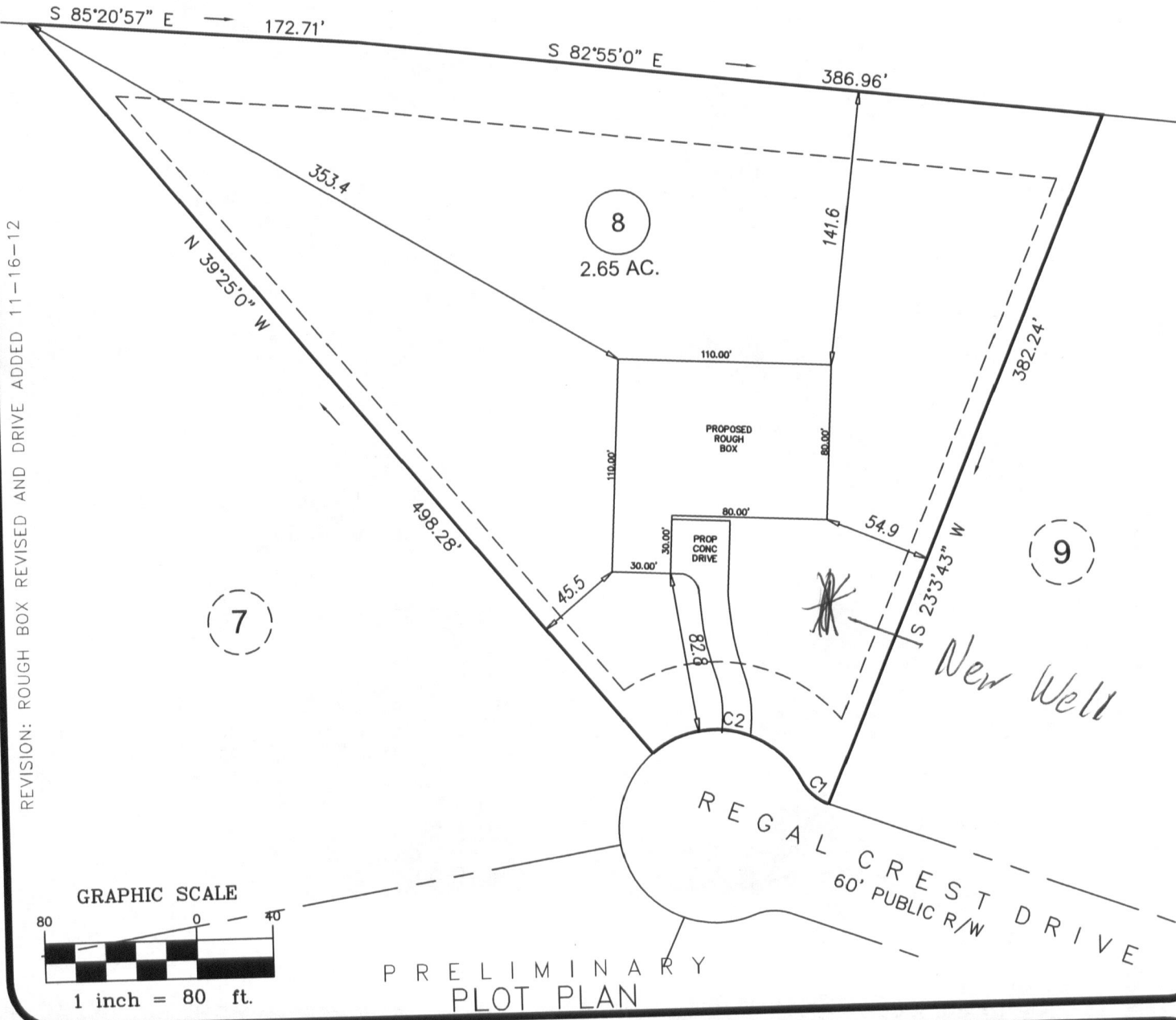

ECLS	PROJECT:	12-020 GUMM
	DRAWN BY:	APS
	SCALE:	1"=80'
	DATE:	11-13-12

FOR
STANTON HOMES
 270 REGAL CREST DRIVE
 LOT 8 REGAL CREST SUBDIVISION
 HECTORS CREEK TWP., HARNETT CO., NC
 P.B. 2008, PG. 664

ECLS
 SURVEYING THE EAST COAST
 610 W. CUMBERLAND ST.
 DUNN, NC 28334

910.897.3257 EASTCOASTLS.COM 910.897.2329 (FAX)

