

Initial Application Date: 11-20-2012

Application # 1250030110

CU# _____

COUNTY OF HARNETT RESIDENTIAL LAND USE APPLICATION

Central Permitting 108 E. Front Street, Lillington, NC 27546 Phone: (910) 893-7525 Fax: (910) 893-2793 www.harnett.org/permits

LANDOWNER REGENCY HOMES Mailing Address: P.O. Box 40293

City: Raleigh State: NC Zip: 27629 Contact # 919-247-5920 Email: tedwardsnc@aol.com

APPLICANT*: TLE Homes, LLC Mailing Address: P.O. Box 40293

City: Raleigh State: NC Zip: 27629 Contact # 919-247-5920 Email: tedwardsnc@aol.com

*Please fill out applicant information if different than landowner

CONTACT NAME APPLYING IN OFFICE: Tommy Edwards Phone # 919-247-5920

PROPERTY LOCATION: Subdivision: Asheford Lot #: 130 Lot Size: 0.35 ACRES

State Road # _____ State Road Name: 234 Wyngate Dr Map Book&Page: 20081504

Parcel: 09 9575 05 0185 29 PIN: 9575-40-8075.000

Zoning: RA20 Flood Zone: X Watershed: WA Deed Book&Page: 078 Power Company*: Central EMC

*New structures with Progress Energy as service provider need to supply premise number _____ from Progress Energy.

SPECIFIC DIRECTIONS TO THE PROPERTY FROM LILLINGTON:

Take HWY 87 north to hwy 24. Go west on HWY 24 two miles. Take a left on MARKS Road. Asheford is on the left.

PROPOSED USE:

- SFD: (Size 40 x 46) # Bedrooms: 3 # Baths: 2-1/2 Basement (w/wo bath): _____ Garage: 424 Deck: 144 Crawl Space: _____ Slab: X
(Is the bonus room finished? () yes () no w/ a closet? () yes () no (if yes add in with # bedrooms)
- Mod: (Size _____ x _____) # Bedrooms _____ # Baths _____ Basement (w/wo bath) _____ Garage: _____ Site Built Deck: _____ On Frame _____ Off Frame _____
(Is the second floor finished? () yes () no Any other site built additions? () yes () no
- Manufactured Home: _____ SW _____ DW _____ TW (Size _____ x _____) # Bedrooms: _____ Garage: _____ (site built? _____) Deck: _____ (site built? _____)
- Duplex: (Size _____ x _____) No. Buildings: _____ No. Bedrooms Per Unit: _____
- Home Occupation: # Rooms: _____ Use: _____ Hours of Operation: _____ #Employees: _____
- Addition/Accessory/Other: (Size _____ x _____) Use: _____ Closets in addition? () yes () no

Water Supply: X County _____ Existing Well _____ New Well (# of dwellings using well _____) *MUST have operable water before final

Sewage Supply: X New Septic Tank (Complete Checklist) _____ Existing Septic Tank (Complete Checklist) _____ County Sewer

Does owner of this tract of land, own land that contains a manufactured home within five hundred feet (500') of tract listed above? () yes () no

Structures (existing or proposed): Single family dwellings: _____ Manufactured Homes: _____ Other (specify): _____

Required Residential Property Line Setbacks: _____ Comments: _____

	Minimum	Actual
Front	35'	_____
Rear	25'	_____
Closest Side	5'	_____
Sidestreet/corner lot	20'	_____
Nearest Building on same lot	_____	_____

If permits are granted I agree to conform to all ordinances and laws of the State of North Carolina regulating such work and the specifications of plans submitted. I hereby state that foregoing statements are accurate and correct to the best of my knowledge. Permit subject to revocation if false information is provided.

[Signature]
Signature of Owner or Owner's Agent

11-20-2012
Date

This application expires 6 months from the initial date if permits have not been issued
A RECORDED SURVEY MAP, RECORDED DEED (OR OFFER TO PURCHASE) AND PLAT ARE REQUIRED WHEN APPLYING FOR LAND USE APPLICATION

11/19/12
Rec'd 11/20/12 S

"WYNGATE DR." 50' RW

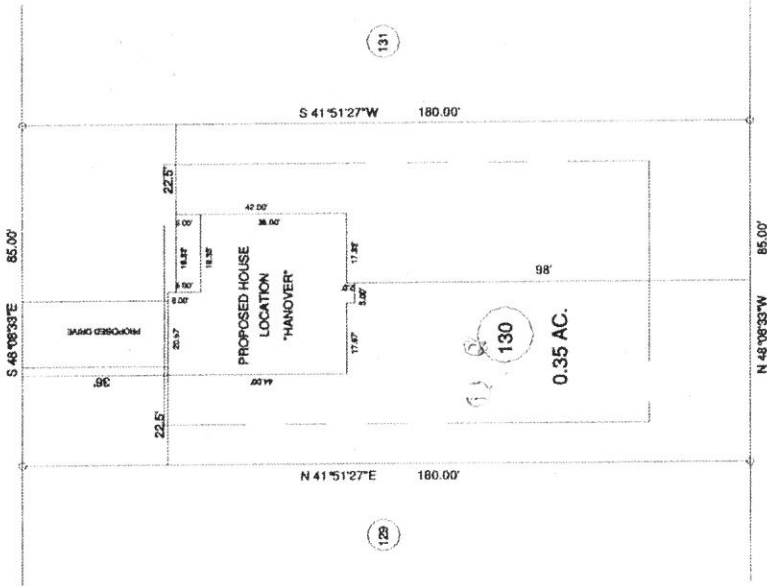

SITE PLAN APPROVAL
 DISTRICT RR 20th USE 3EP
 #BEDROOMS 3
 Date 11-19-12
 Zoning Administrator [Signature]

MAP NO. 2008-504-510

MAP REFERENCE: MAP NO. 2008-504-510

MINIMUM SETBACKS
 FRONT YARD — 35'
 REAR YARD — 25'
 SIDE YARD — 10'
 CORNER LOT SIDE YARD — 20'
 LANDSCAPE STRIP — 5'



SURVEY FOR: PROPOSED PLOT PLAN - LOT - 130 ASHEFORD SUBDIVISION		BENNETT SURVEYS 1882 CLARK RD. LILLINGTON, N.C. 27148 (910) 885-5325	
TOWNSHIP JOHNSONVILLE	COUNTY HARNETT	SCALE: 1" = 40'	FIELD BOOK DRAWING NO. 12386
STATE: NORTH CAROLINA	DATE NOVEMBER 06, 2012	SURVEYED BY: RVB	CHECKED & CLOSURE BY:
ZONE R-100R	WATERBURY DISTRICT TAX PARCEL ID#	20	40

JOB NO. 12386

NAME: TLE HOMES

APPLICATION #: _____

This application to be filled out when applying for a septic system inspection.

County Health Department Application for Improvement Permit and/or Authorization to Construct

IF THE INFORMATION IN THIS APPLICATION IS FALSIFIED, CHANGED, OR THE SITE IS ALTERED, THEN THE IMPROVEMENT PERMIT OR AUTHORIZATION TO CONSTRUCT SHALL BECOME INVALID. The permit is valid for either 60 months or without expiration depending upon documentation submitted. (Complete site plan = 60 months; Complete plat = without expiration)

910-893-7525 option 1

CONFIRMATION # _____

Environmental Health New Septic System Code 800

- **All property irons must be made visible.** Place "pink property flags" on each corner iron of lot. All property lines must be clearly flagged approximately every 50 feet between corners.
- Place "orange house corner flags" at each corner of the proposed structure. Also flag driveways, garages, decks, out buildings, swimming pools, etc. Place flags per site plan developed at/for Central Permitting.
- Place orange Environmental Health card in location that is easily viewed from road to assist in locating property.
- If property is thickly wooded, Environmental Health requires that you clean out the **undergrowth** to allow the soil evaluation to be performed. Inspectors should be able to walk freely around site. **Do not grade property.**
- **All lots to be addressed within 10 business days after confirmation. \$25.00 return trip fee may be incurred for failure to uncover outlet lid, mark house corners and property lines, etc. once lot confirmed ready.**
- After preparing proposed site call the voice permitting system at 910-893-7525 option 1 to schedule and use code 800 (after selecting notification permit if multiple permits exist) for Environmental Health inspection. Please note confirmation number given at end of recording for proof of request.
- Use Click2Gov or IVR to verify results. Once approved, proceed to Central Permitting for permits.

Environmental Health Existing Tank Inspections Code 800

- Follow above instructions for placing flags and card on property.
- Prepare for inspection by removing soil over **outlet end** of tank as diagram indicates, and lift lid straight up (*if possible*) and then **put lid back in place.** (Unless inspection is for a septic tank in a mobile home park)
- **DO NOT LEAVE LIDS OFF OF SEPTIC TANK**
- After uncovering **outlet end** call the voice permitting system at 910-893-7525 option 1 & select notification permit if multiple permits, then use code 800 for Environmental Health inspection. Please note confirmation number given at end of recording for proof of request.
- Use Click2Gov or IVR to hear results. Once approved, proceed to Central Permitting for remaining permits.

SEPTIC

If applying for authorization to construct please indicate desired system type(s): can be ranked in order of preference, must choose one.

- Accepted
 Innovative
 Conventional
 Any
 Alternative
 Other _____

The applicant shall notify the local health department upon submittal of this application if any of the following apply to the property in question. If the answer is "yes", applicant **MUST ATTACH SUPPORTING DOCUMENTATION**:

- YES NO Does the site contain any Jurisdictional Wetlands?
 YES NO Do you plan to have an irrigation system now or in the future?
 YES NO Does or will the building contain any drains? Please explain. _____
 YES NO Are there any existing wells, springs, waterlines or Wastewater Systems on this property?
 YES NO Is any wastewater going to be generated on the site other than domestic sewage?
 YES NO Is the site subject to approval by any other Public Agency?
 YES NO Are there any Easements or Right of Ways on this property?
 YES NO Does the site contain any existing water, cable, phone or underground electric lines? NOT TO STROOF

If yes please call No Cuts at 800-632-4949 to locate the lines. This is a free service.

I Have Read This Application And Certify That The Information Provided Herein Is True, Complete And Correct. Authorized County And State Officials Are Granted Right Of Entry To Conduct Necessary Inspections To Determine Compliance With Applicable Laws And Rules.

I Understand That I Am Solely Responsible For The Proper Identification And Labeling Of All Property Lines And Corners And Making The Site Accessible So That A Complete Site Evaluation Can Be Performed.

PROPERTY OWNERS OR OWNERS LEGAL REPRESENTATIVE SIGNATURE (REQUIRED)

11-13-12
DATE