

**SOIL/SITE EVALUATION  
 for ON-SITE WASTEWATER SYSTEM**

Owner:                      Applicant:  
 Address:  
 Proposed Facility: 4360 200m                      Date Evaluated:  
 Location of Site:                      Design Flow (.1949): 420 gal/day  
 Water Supply:                      Property Recorded:                      Property Size:  
 Evaluation Method:  Auger Boring                       Pit                       Cut                       Spring                       Other  
 Type of Wastewater:  Sewage                       Industrial Process                       Mixed

P R O F I L E #	.1940 Landscape Position/ Slope %	Horizon Depth (In.)	SOIL MORPHOLOGY .1941		OTHER PROFILE FACTORS				Profile Class & LTAR
			.1941 Structure/ Texture	.1941 Consistence Mineralogy	.1942 Soil Wetness/ Color	.1943 Soil Depth (IN.)	.1956 Sapro Class	.1944 Restr Horiz	
1	25 2.5%	0.8"	G S	VFA NS/VP					
		8.40'	G SL	VFA SS/VP					PS -6
2		0.8"	G S	VFA NS/VP					
		2.40'	G SL	VFA SS/VP	HAR @ 42" Pouch				S .6

Description	Initial System	Repair System	Other Factors (.1946): Site Classification (.1948): PS Evaluated By: [Signature] Others Present: -
Available Space (.1945)	✓	✓	
System Type(s)	25' RFD		
Site LTAR	6	5	

3-20 @ 30'-8"





**SITE PLAN APPROVAL**  
 DISTRICT RA20R USE S/D  
 #BEDROOMS 4  
 Date 11-9-12  
 Zoning Administrator [Signature]

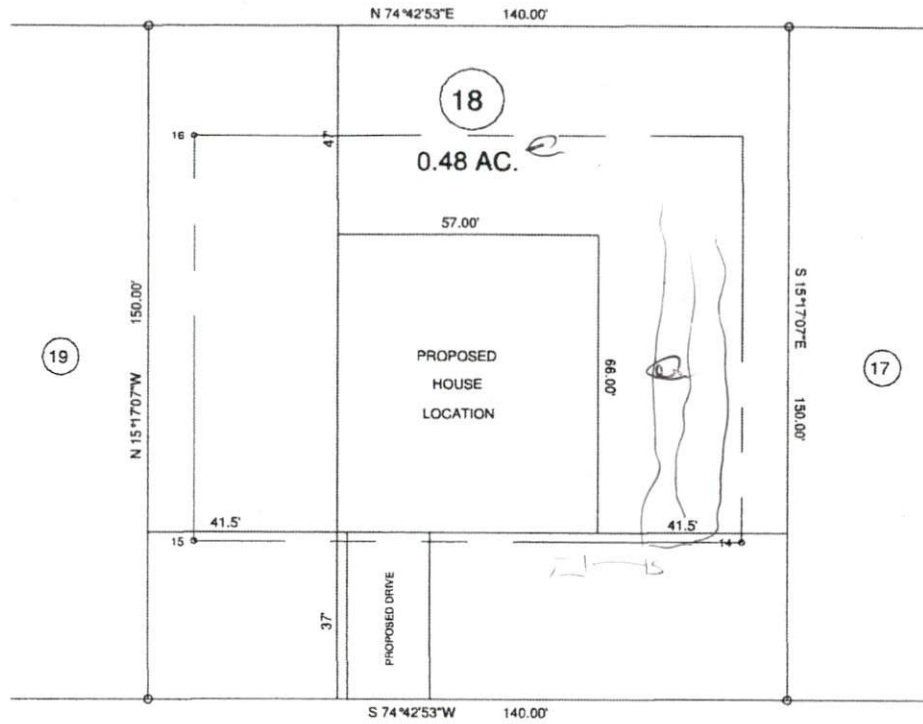

"KENTUCKY DERBY LN." 60' R/W

MAP REFERENCE: MAP NO. 2012-551

**MINIMUM BUILDING SET BACKS**  
 FRONT YARD — 35'  
 REAR YARD — 25'  
 SIDE YARD — 10'  
 CORNER LOT SIDE YARD — 20'  
 MAXIMUM HEIGHT — 35'

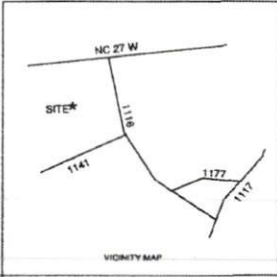

SURVEY FOR: <b>PROPOSED PLOT PLAN - LOT - 18</b> <b>TROTTER'S RIDGE S/D, PHASE - 2-A</b>		<b>BENNETT SURVEYS</b> 1662 CLARK RD., LILLINGTON, N.C. 27546 (910) 893-5252		JOB NO. 12384		
TOWNSHIP	BARBECUE	COUNTY	HARNETT	20 0 40	SURVEYED BY:	FIELD BOOK
STATE:	NORTH CAROLINA	DATE:	NOVEMBER 04, 2012	SCALE: 1" = 40'	DRAWN BY: RVB	DRAWING NO.
ZONE	RA-20R	WATERSHED DISTRICT	TAX PARCEL ID#	CHECKED & CLOSURE BY:		12384