

**SOIL/SITE EVALUATION
 for ON-SITE WASTEWATER SYSTEM**

Owner: Applicant:
 Address: Date Evaluated:
 Proposed Facility: 3800000 Design Flow (.1949): 360 ⁵⁰ Property Size:
 Location of Site: Property Recorded:
 Water Supply: Public Individual Well Spring Other
 Evaluation Method: Auger Boring Pit Cut
 Type of Wastewater: Sewage Industrial Process Mixed

P R O F I L E #	.1940 Landscape Position/ Slope %	Horizon Depth (In.)	SOIL MORPHOLOGY .1941		OTHER PROFILE FACTORS				Profile Class & LTAR
			.1941 Structure/ Texture	.1941 Consistence Mineralogy	.1942 Soil Wetness/ Color	.1943 Soil Depth (IN.)	.1956 Sapro Class	.1944 Restr Horiz	
1,3-6 9-10	L5 5-7%	0-6"	G S2	VF2 NS) NP					
		C 1"	SBK C	F1 S) P	10) 27) 20"				U5
7,8 11-15		0-24"	G S	VF2 US) NP					
		24-34"	G S2	VF2 US) NP					S .6
		34-28"	G S	VF2 US) NP					

Description	Initial System <input checked="" type="checkbox"/>	Repair System <input checked="" type="checkbox"/>	Other Factors (.1946): Site Classification (.1948): S Evaluated By: ST Others Present: BM
Available Space (.1945)			
System Type(s)	PUMP 25-1/2"		
Site LTAR	-6	-6	

SITE

LEGEND

R/W-RIGHT OF WAY
DB-DEED BOOK
PG-PAGE
SF-SQUARE FEET
AC-ACRE(S)
PB-PLAT BOOK



Vicinity Map
(Not to Scale)

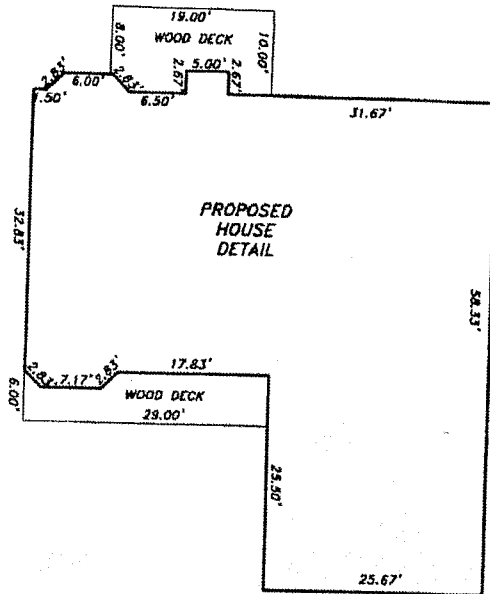

9586-18-2523.000
ORENE ROBERTS
DB 789, PG 104

9586-08-1088.000
ROSCOE & BENITA
FRIZZELLE
DB 2431, PG 233

9586-19-0537.000
PAMELA KIMMONS
DB 2611, PG 526

THIS PROPERTY LINE IS THE RUN OF ROBERTS BRANCH

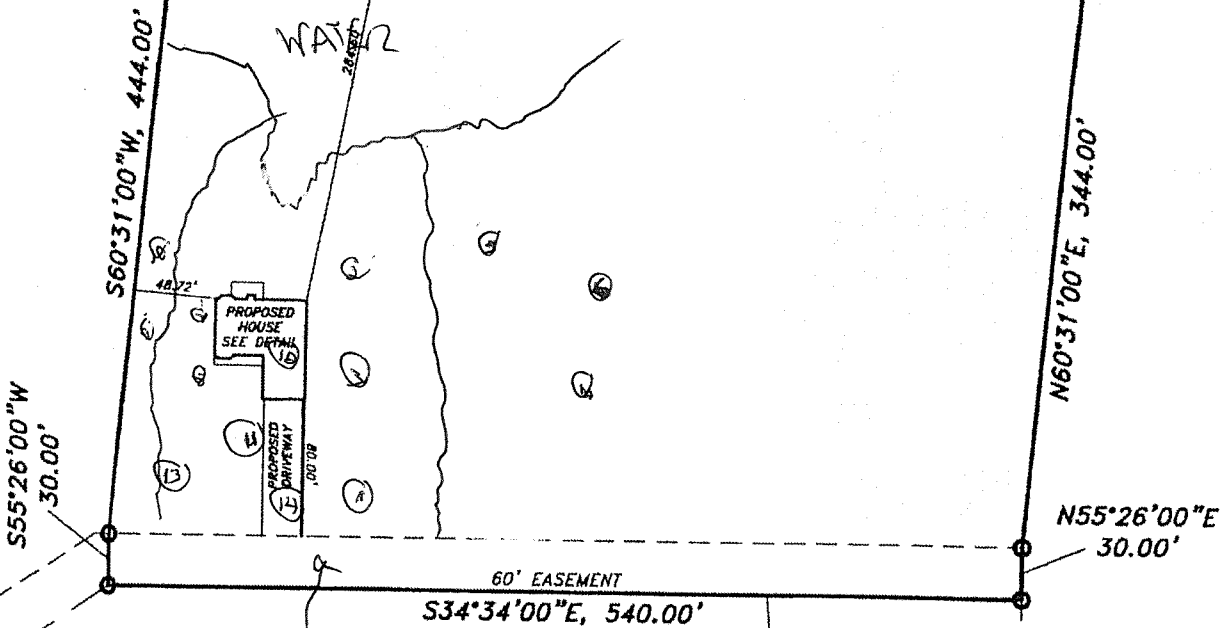

CLEARED

9587-10-3013.000
BRADLEY & HYANG
SHEFFER
DB 2871, PG 971

9587-00-7445.000
ROSCOE & BENITA
FRIZZELLE
DB 2431, PG 233

PLOT PLAN

PROPERTY OF: SHOWCASE CONSTRUCTION
ADDRESS: ROBERTS ROAD
CITY: SANFORD, NC
COUNTY: HARNETT



1 3-6 US
2 PS
9, 10 US
7, 8, 9, 12, 11 S