

HTE# 12-5-29567

Permit # 27152

Harnett County Department of Public Health Site Sketch

ISSUED TO: H+H CONSTRUCTION INC PROPERTY LOCATION: DOGS RD
SUBDIVISION OAKMONT PH 1 LOT # 18

Authorized State Agent: ~~REBECCA OLIVER TOLKSDORF~~ Date: 9/18/12

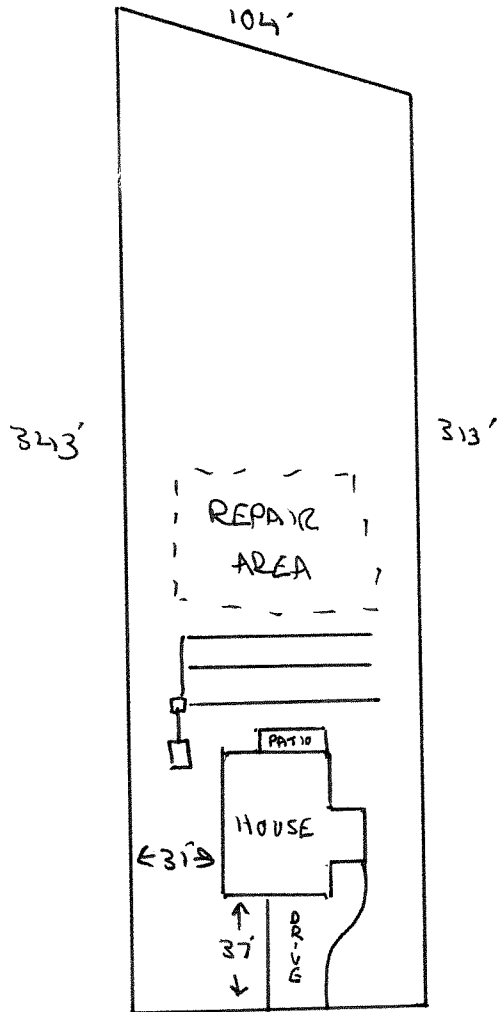

EXECUTIVE DCR

12.5-29567

Oakmont Lt. 18

H & H

*OT - please
chg. driveway
on IPAC to
reflect this
Site plan -
Obrock chgd
Site plan after
application was
Printed in our
Office - She just
notified me
today. 9/13/12

Shandi
Susan

I, MICHAEL P. GRIFFIN, certify that under my direction and supervision this map was drawn from an actual field survey; that the error of closure of the survey as calculated by coordinates is 1: 10,000+; that the area shown hereon was calculated by coordinates.
Witness my hand and seal this day of MONTH 2012.

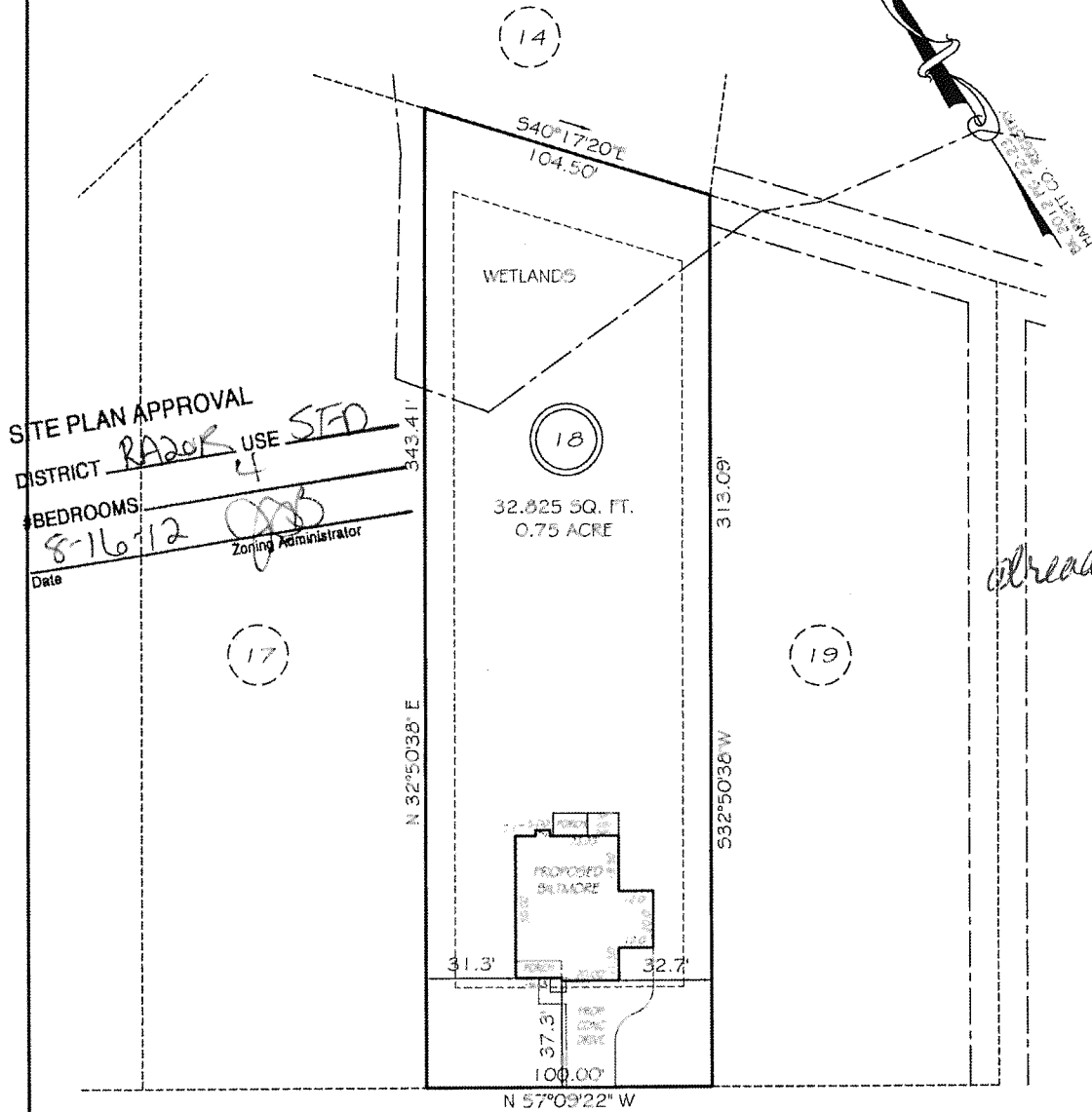

SITE PLAN APPROVAL
DISTRICT RA200R USE SFD
4
BEDROOMS
8-16-12
Date
Zoning Administrator

EXECUTIVE DRIVE
60' PUBLIC R/W

SETBACKS

FRONT	35'
REAR	25'
SIDE	10'

REVISION: 3 CAR 5/13/12
REVISION: RIGHT HAND 8/13/12

PRELIMINARY
NOT FOR RECORDATION,
SALES OR CONVEYANCE

LEGEND

EIF	EXISTING IRON PIPE	FES	FLARED END SECTION
IPS	IRON PIPE SET	WM	WATER METER
R/W	RIGHT OF WAY	CO	CLEAN OUT
NF	NOW OR FORMERLY	FH	FIRE HYDRANT
EIS	EXISTING IRON STAKE	CB	CATCH BASIN

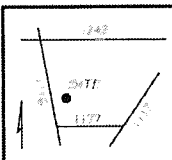

GLS GRIFFIN LAND SURVEYING, INC.
P.O. BOX 148
FUQUAY-VARINA, NC 27526
(919) - 567-1963

PLOT PLAN
FOR
H & H HOMES

OAKMONT
LOT 18
EXECUTIVE DRIVE
NORTH CAROLINA
HARNETT COUNTY BARBECUE TOWNSHIP

DRAWN BY <u>NMF</u>	DATE <u>7/27/12</u>
CHECKED BY <u>MPG</u>	SCALE <u>1" = 50'</u>