

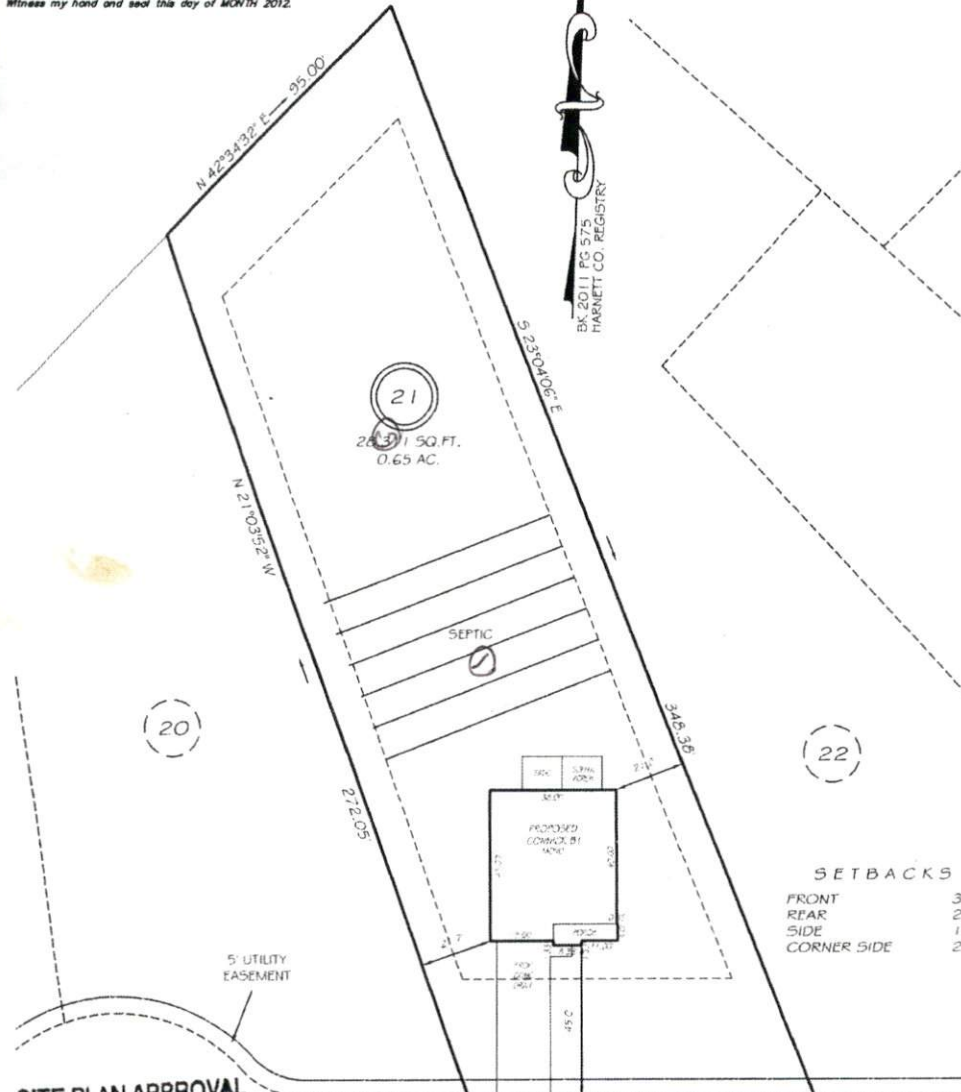



I, MICHAEL P. GRIFFIN, certify that under my direction and supervision this map was drawn from an actual field survey; that the error of closure of the survey as calculated by coordinates is 1:10,000+; that the area shown herein was calculated by coordinates.  
Witness my hand and seal this day of MONTH 2012.



**SETBACKS**

FRONT	35'
REAR	25'
SIDE	10'
CORNER SIDE	20'

**SITE PLAN APPROVAL**  
 DISTRICT R-200A USE SFD  
 #BEDROOMS 4  
8-7-12  
 Date [Signature]  
 Zoning Administrator

5 88°09'45" W — 103.05'  
**OLDE CYPRESS POINT**  
 50' PUBLIC RW

**LEGEND**

EIP	EXISTING IRON PIPE	FES	FLARED END SECTION
IPS	IRON PIPE SET	WM	WATER METER
R/W	RIGHT OF WAY	CO	CLEAN OUT
N/F	NOW OR FORMERLY	FH	FIRE HYDRANT
EIS	EXISTING IRON STAKE	CB	CATCH BASIN

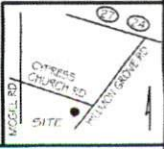

**PRELIMINARY**  
 NOT FOR RECORDATION,  
 SALES OR CONVEYANCE

**GLS** GRIFFIN LAND SURVEYING, INC.  
 P.O. BOX 148  
 FUYQUAY-VARINA, NC 27526  
 (919) - 567 - 1963

**PLOT PLAN**  
 FOR  
**D.R. HORTON**  
 CYPRESS POINT  
 LOT 21  
 OLDE CYPRESS POINT  
 CAMERON, N.C.  
 CUMBERLAND CO. JOHNSONVILLE TOWNSHIP

DRAWN BY <u>NMF</u>	DATE <u>7/12/12</u>
CHECKED BY <u>MPG</u>	SCALE <u>1" = 40'</u>