

COMMENTS: _____

<u>LANDSCAPE POSITIONS</u>	<u>GROUP</u>	<u>TEXTURES</u>	<u>.1955 LTAR</u>	<u>CONSISTENCE MOIST</u>	<u>WET</u>
R-RIDGE S-SHOULDER SLOPE L-LINEAR SLOPE FS-FOOT SLOPE N-NOSE SLOPE H-HEAD SLOPE CC-CONCLAVE SLOPE CV-CONVEX SLOPE T-TERRACE FP-FLOOD PLAN	I	S-SAND LS-LOAMY SAND	1.2 - 0.8	VFR-VERY FRIABLE FR-FRIABLE	NS-NON-STICKY SS-SLIGHTY STICKY
	II	SL-SANDY LOAM L-LOAM	0.8 - 0.6	FI-FIRM VFI-VERY FIRM EFI-EXTREMELY FIRM	S-STICKY VS-VERY STICKY NP-NON-PLASTIC SP-SLIGHTLY STICKY
	III	SI-SILT SIL-SILT LOAM CL-CLAY LOAM SCL-SANDY CLAY LOAM	0.6 - 0.3		P-PLASTIC VP-VERY PLASTIC
	IV	SIC-SILTY CLAY C-CLAY SC-SANDY CLAY	0.4 - 0.1		

STRUCTURE
SG-SINGLE GRAIN
M- MASSIVE
CR-CRUMB
GR-GRANULAR
SBK-SUBANGULAR BLOCKY
ABK-ANGULAR BLOCKY
PL-PLATY
PR-PRISMATIC

MINERALOGY
SLIGHTLY EXPANSIVE

EXPANSIVE

Show profile locations and other site features (dimensions, references or benchmark, and North)

A large grid for site profile locations and other site features (dimensions, references or benchmark, and North). The grid consists of 20 columns and 20 rows, providing a space for detailed site mapping and data recording.

R. GALE McLAMB and
 wife LINDA P. McLAMB
 DB 865 PG 508
 PARCEL NO. 0215280103

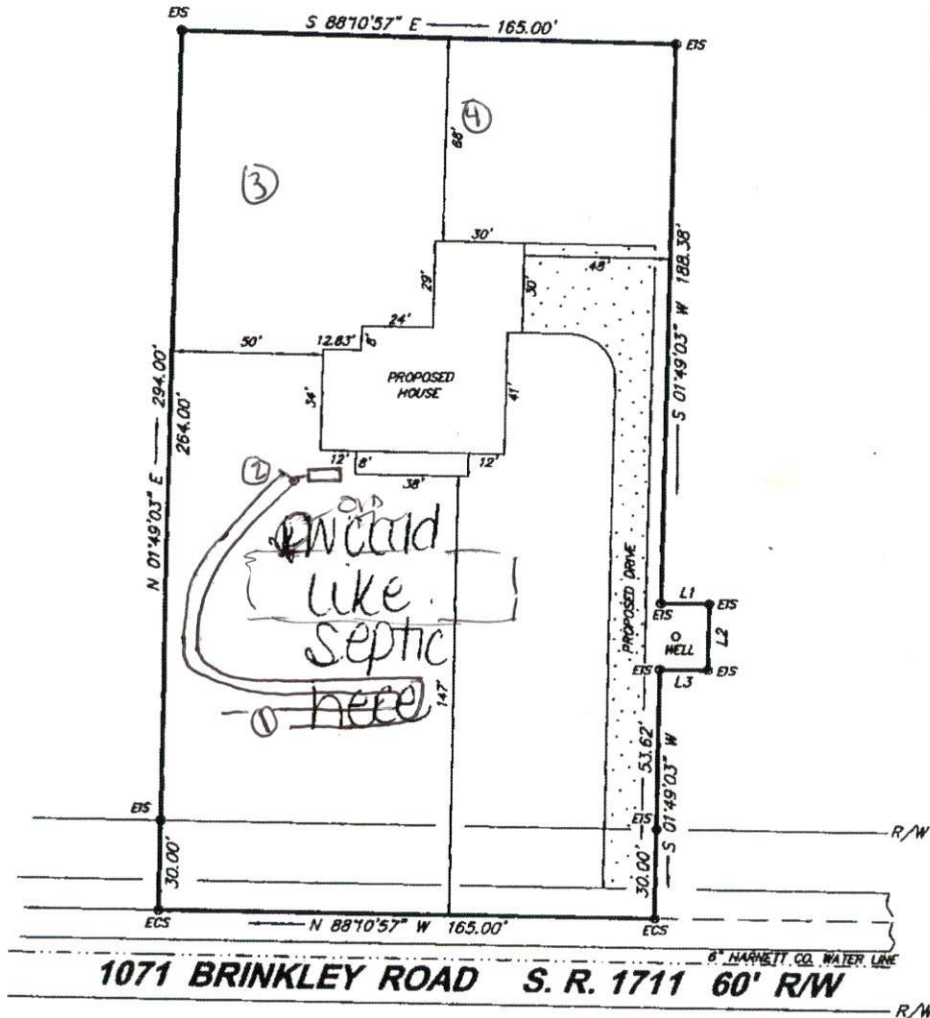

Needs old tank
 + Lines found
 Pushed +
 new on
 1711 along
 old
 Lines -
 Jim

LINE	BEARING	DISTANCE
L1	S 88°10'57" E	16.00'
L2	S 01°49'03" W	22.00'
L3	N 88°10'57" W	16.00'

CONTAINS 1.12 AC.
 DB 2977 PG 580
 PB 2012 PG 215
 PIN: 1528-05-9093.000

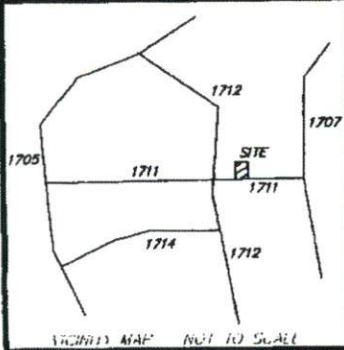

SITE PLAN FOR
JEREMY L. PARRISH and
wife MARY BETH PARRISH

TOWNSHIP: AVERASBORO COUNTY: HARNETT

STATE: NORTH CAROLINA

W. STANTON MASSENGILL, PLS
 7193 STRICKLAND'S CROSSROADS ROAD
 FOUR OAKS, NC 27524 919-894-2584

DATE: 07-31-2012 SURVEYED BY: WGM FIELD BOOK: 132-48

SCALE: 1" = 40' DRAWN BY: WSM DRAWING No.: 12-40-A

CHECKED & CLOSURE BY: WSM

