

NOTES
 NOT AN ACTUAL SURVEY.
 THIS LOT IS NOT LOCATED IN A FEMA MAPPED FLOOD
 HAZARD AREA. FEMA MAP # 3720064200J;
 ZONE X; EFF. DATE 10/3/08.

LEGEND
 SF - SQUARE FEET
 R/W - RIGHT OF WAY
 D.B. - DEED BOOK
 SB - SETBACK

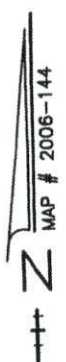
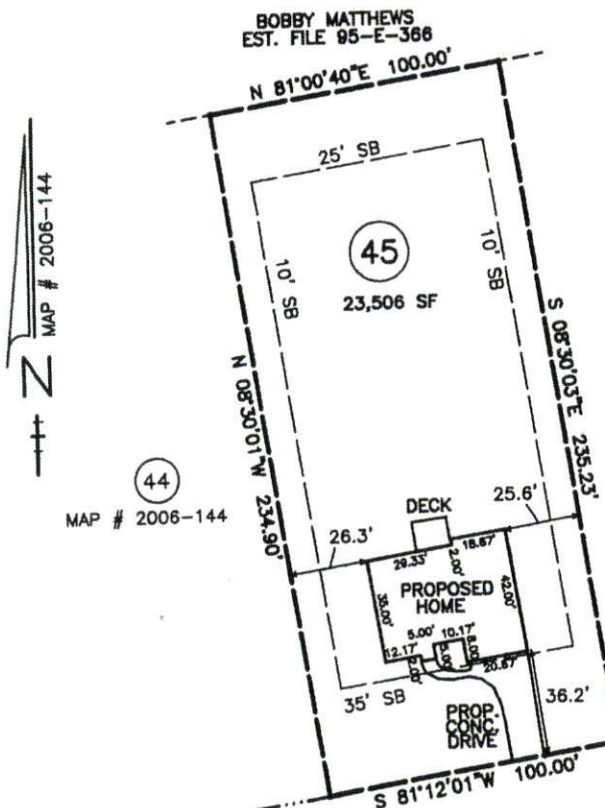
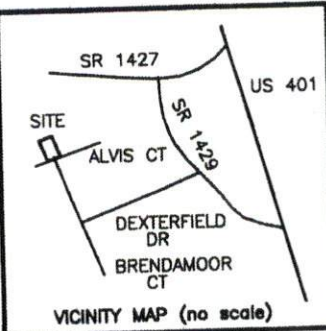

(44)
 MAP # 2006-144

(46)
 GEOFFREY MIDDLEBROOK
 D.B. 2485 PG. 419
 MAP # 2006-144

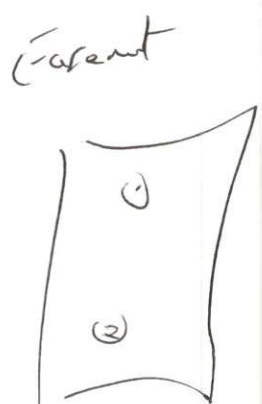

ALVIS COURT
 50' PUBLIC R/W

BRENDAMOOR CT.



PROPOSED PLAN FOR
STANCIL BUILDERS, INC.
 130 ALVIS COURT
 LOT 45 DEXTERFIELD SUBD.
 MAP # 2006-144
 PIN # 0853-38-3690
 DEED BOOK 2044 PG. 564
 HECTOR'S CREEK TOWNSHIP
 HARNETT COUNTY - NORTH CAROLINA
 SCALE : 1" = 50' - JULY 18, 2012



BENTON DEWAR & ASSOCIATES
 PROFESSIONAL LAND SURVEYOR
 5920 HONEYCUTT ROAD
 HOLLY SPRINGS, NC 27540
 (919)-552-9813

I, BENTON W. DEWAR CERTIFY THAT THIS PLAT WAS DRAWN UNDER
 MY SUPERVISION FROM AN ACTUAL SURVEY MADE UNDER MY
 SUPERVISION; THAT THE RATIO OF PRECISION IS 1: N/A
 THAT THE BOUNDARIES NOT SURVEYED ARE SHOWN AS BROKEN LINES
 PLOTTED FROM INFORMATION FOUND IN BOOK MAP 2006
 PAGE 122; THAT THIS PLAT DOES NOT MEET SIZE REQUIREMENTS
 FOR RECORDING IN THE REGISTER OF DEEDS, PER G.S. 47-30 AS AMENDED.
 LICENSE NUMBER AND SEAL THIS 19th DAY OF July 20 12

Benton W. Dewar
 PROFESSIONAL LAND SURVEYOR L-3040

THIS PLAT IS OF A BOUNDARY SURVEY OF AN EXISTING
 PARCEL OF LAND THAT IS REGULATED BY A COUNTY OR
 MUNICIPALITY ORDINANCE THAT REGULATES PARCELS OF LAND.

12-141s
 45DEXTF\12\600