

Improvement Permit

27024

A building permit cannot be issued with only an Improvement Permit

PROPERTY LOCATION: 541535 Mitchell Rd

ISSUED TO: DELESA M STAPS

SUBDIVISION Rita Messer

LOT # 2

NEW REPAIR EXPANSION

Site Improvements required prior to Construction Authorization Issuance:

Type of Structure: SFD

Proposed Wastewater System Type: Manhole to 25% REDUCTION

Projected Daily Flow: 3600 GPD

Number of bedrooms: 3 Number of Occupants: 6 max

Basement Yes No

Pump Required: Yes No May be required based on final location and elevations of facilities

Type of Water Supply: Community Public Well Distance from well 50' feet

Permit valid for: Five years No expiration

Permit conditions:

Authorized State Agent: James E. Marshall

Date: 8-9-12

SEE ATTACHED SITE SKETCH

The issuance of this permit by the Health Department in no way guarantees the issuance of other permits. The permit holder is responsible for checking with appropriate governing bodies in meeting their requirements. This site is subject to revocation if the site plan, plat, or the intended use changes. The Improvement Permit shall not be affected by a change in ownership of the site. This permit is subject to compliance with the provisions of the Laws and Rules for Sewage Treatment and Disposal and to conditions of this permit.

Construction Authorization

(Required for Building Permit)

The construction and installation requirements of Rules .1950, .1952, .1954, .1955, .1956, .1957, .1958, and .1959 are incorporated by references into this permit and shall be met. Systems shall be installed in accordance with the attached system layout.

ISSUED TO: DELESA M STAPS

PROPERTY LOCATION: 541535 Mitchell Rd

SUBDIVISION Rita Messer

LOT # 2

Facility Type: SFD New Expansion Repair

Basement? Yes No Basement Fixtures? Yes No

Type of Wastewater System** Manhole to 25% REDUCTION SYSTEM (Initial) Wastewater Flow: 3600 GPD

(See note below, if applicable)

Manhole to 25% RED + AT GRADE UTILITY (Repair)

Installation Requirements/Conditions

Septic Tank Size 1000 gallons

Pump Tank Size 1000 gallons

Number of trenches 2

Exact length of each trench 180 feet

Trenches shall be installed on contour at a

Maximum Trench Depth of: 30 > 18 inches

(Trench bottoms shall be level to +/- 1/4" in all directions)

Trench Spacing: 9 Feet on Center

Soil Cover: 6 inches

(Maximum soil cover shall not exceed 36" above the trench bottom)

Pump Requirements: _____ ft. TDH vs. _____ GPM

Aggregate Depth: 6 inches below pipe

2 inches above pipe

12 inches total

Conditions:

**WATER LINES (INCLUDING IRRIGATION) MUST BE 10FT. FROM ANY PART OF SEPTIC SYSTEM OR REPAIR AREA.
NO UTILITIES ALLOWED IN INITIAL OR REPAIR DRAIN FIELD AREA.**

**If applicable: I understand the system type specified is different from the type specified on the application. I accept the specifications of this permit.

Owner/Legal Representative Signature: _____

Date: _____

This Construction Authorization is subject to revocation if the site plan, plat, or the intended use changes. The Construction Authorization shall not be transferred when there is a change in ownership of the site. This Construction Authorization is subject to compliance with the provisions of the Laws and Rules for Sewage Treatment and Disposal and to the conditions of this permit.

SEE ATTACHED SITE SKETCH

Authorized State Agent: James E. Marshall II 23415

Date: 8-9-12

Construction Authorization Expiration Date: 8-9-17

HTE# 12-5-2944312

Permit # ~~100~~ 27024

Harnett County Department of Public Health Site Sketch

ISSUED TO: DELISA M. STAPS PROPERTY LOCATOR: SR1535 Mitchell RD
SUBDIVISION: Redeemer LOT # 2

Authorized State Agent: James E. Manhart #12045 Date: 8-9-12

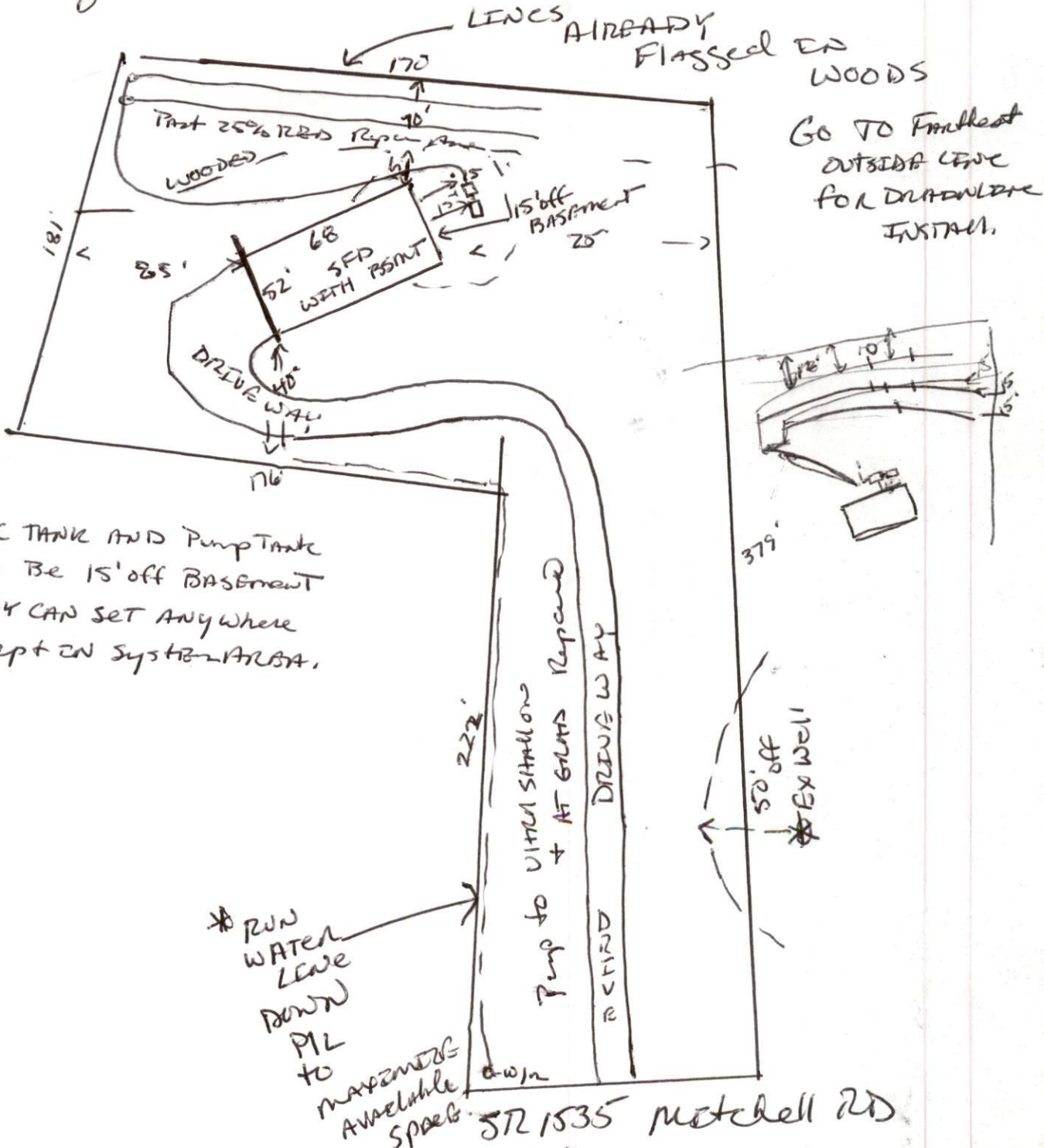

* SEPTIC TANK AND Pump Tanks
to Be 15' off BASEMENT
THEY CAN SET ANYWHERE
EXCEPT ON SYSTEM AIRBARDY.

* RUN WATER
LINE
DOWN
PLZ
TO
MAXIMIZE
AVAILABLE
SPACE.

SR1535 Mitchell RD

Form 7
Department of Public Health
State of Michigan

REPORT OF
PHYSICIAN
ON THE
PROGRESS OF THE DISEASE

