

Initial Application Date: 7/17/12 OWNER: Crestview Development Application # 12-5009413

COUNTY OF HARNETT RESIDENTIAL LAND USE APPLICATION  
Central Permitting 108 E. Front Street, Lillington, NC 27546 Phone: (910) 893-7525 Fax: (910) 893-2793 www.harnett.org/permits

OWNER: Craftsmen Construction Mailing Address: P.O. Box 727

City: Dunn State: NC Zip: 28335 Contact # 910-892-4345 Email: -

APPLICANT: Joan Norris Mailing Address: P.O. Box 727

City: Dunn State: NC Zip: 28335 Contact # 910-892-4345 Email: joannorris@centurylink.net

\*Please fill out applicant information if different than landowner  
CONTACT NAME APPLYING IN OFFICE: Joan Norris Phone # 910-892-4345

PROPERTY LOCATION: Subdivision: Caroling Seasons P2 Lot #: 22 Lot Size: 34 Acre

State Road # 1201 State Road Name: Penderosa Rd Map Book & Page: 2009, 96

Parcel: % 09956702 0006 21 PIN: 9557-92-9005.000

Zoning: R202 Flood Zone: X Watershed: NA Deed Book & Page: 0TP Power Company: CEMC

\*New structures with Progress Energy as service provider need to supply premise number \_\_\_\_\_ from Progress Energy.

SPECIFIC DIRECTIONS TO THE PROPERTY FROM LILLINGTON: Take 27 West from Lillington, (TR) on Johnsonville School Road, (TR) on Penderosa Rd, (TR) into S/D; (TR) on Fern Ridge; (TR) on Green Links Dr.; Left on Spring Flowers Dr.; Lot on Right

PROPOSED USE:

- SFD: (Size 44 x 50 # Bedrooms: 3 # Baths: 2 1/2 Basement (w/wo bath): NA Garage: 20' x 16' Crawl Space: 16' Slab:  Monolithic Slab:   
(Is the bonus room finished?  yes  no w/ a closet?  yes  no (if yes add in with # bedrooms)
- Mod: (Size \_\_\_\_\_ x \_\_\_\_\_) # Bedrooms \_\_\_\_\_ # Baths \_\_\_\_\_ Basement (w/wo bath) \_\_\_\_\_ Garage: \_\_\_\_\_ Site Built Deck: \_\_\_\_\_ On Frame \_\_\_\_\_ Off Frame \_\_\_\_\_  
(Is the second floor finished?  yes  no Any other site built additions?  yes  no
- Manufactured Home: \_\_\_\_\_ SW \_\_\_\_\_ DW \_\_\_\_\_ TW (Size \_\_\_\_\_ x \_\_\_\_\_) # Bedrooms: \_\_\_\_\_ Garage: \_\_\_\_\_ (site built? ) Deck: \_\_\_\_\_ (site built? )
- Duplex: (Size \_\_\_\_\_ x \_\_\_\_\_) No. Buildings: \_\_\_\_\_ No. Bedrooms Per Unit: \_\_\_\_\_
- Home Occupation: # Rooms: \_\_\_\_\_ Use: \_\_\_\_\_ Hours of Operation: \_\_\_\_\_ #Employees: \_\_\_\_\_
- Addition/Accessory/Other: (Size \_\_\_\_\_ x \_\_\_\_\_) Use: \_\_\_\_\_ Closets in addition?  yes  no

Water Supply:  County \_\_\_\_\_ Existing Well \_\_\_\_\_ New Well (# of dwellings using well \_\_\_\_\_) \*MUST have operable water before final

Sewage Supply:  New Septic Tank (Complete Checklist) \_\_\_\_\_ Existing Septic Tank (Complete Checklist) \_\_\_\_\_ County Sewer

Does owner of this tract of land, own land that contains a manufactured home within five hundred feet (500') of tract listed above?  yes  no

Structures (existing or proposed): Single family dwellings:  Manufactured Homes: \_\_\_\_\_ Other (specify): \_\_\_\_\_

Required Residential Property Line Setbacks:	Comments:
Front Minimum <u>35</u> Actual <u>40</u>	
Rear <u>25</u> <u>60'-1"</u>	
Closest Side <u>10</u> <u>28'-3"</u>	
Sidestreet/corner lot <u>20</u> _____	
Nearest Building on same lot <u>NA</u> _____	

If permits are granted I agree to conform to all ordinances and laws of the State of North Carolina regulating such work and the specifications of plans submitted. I hereby state that foregoing statements are accurate and correct to the best of my knowledge. Permit subject to revocation if false information is provided.

[Signature] Signature of Owner or Owner's Agent Date 7/17/12

Permit Copy

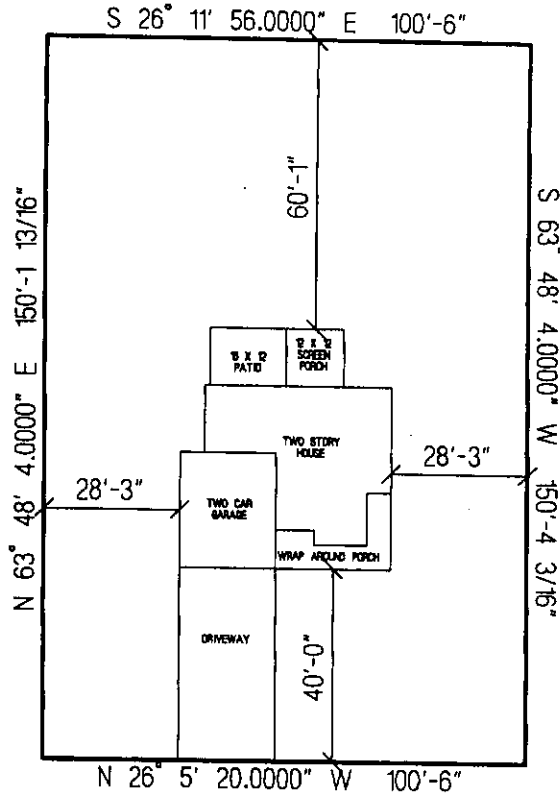

SPRING FLOWERS DRIVE

CRAFTSMEN CONSTRUCTION  
LOT # 22 CAROLINA SEASONS  
THE TIFFANY WITH SCREEN PORCH  
SCALE: 1"=40'

SITE PLAN APPROVAL

DISTRICT RA-20R USE SFD

#BEDROOMS 3

[Signature] 7/14/12  
ZONING ADMINISTRATOR

CONTRACT TO PURCHASE

This contract made and entered into this 17<sup>th</sup> day of July, 2011, by and between Crestview Development, LLC, as SELLER, and Craftsman Construction, as BUYER.

WITNESSETH

THAT SELLER hereby contracts to sell and convey to BUYER, and BUYER hereby contracts to purchase from SELLER, the following described residential building lot/s, to wit:

Being all of LOT/S, 74 of the Subdivision known as Carolina Seasons Phase 2 Section 2, a map of which is duly recorded in Book of Plats Map 2009 Page 438-440, Part \_\_\_\_\_, Harnett County Registry.

Price is \$ 26,000, payable as follows:

Down Payment (payable upon execution of this contract): \$ -0-

Balance of Sale Price (payable at closing): \$26,000

1. The LOT/S shall be conveyed by SELLER to buyer by a General Warranty Deed free of all encumbrances other than taxes for the current year, which shall be prorated as of closing. The Deed shall be subject to all Restrictive Covenants, Utility Easements and applicable zoning ordinances on record at the time of closing.
2. Buyer acknowledges inspecting the property and that no representations or inducements have been made by SELLER, other than those set forth herein, and that the Contract contains the entire agreement between the parties.
3. Closing (Final Settlement) is to take place not later than: August 15, 2011 at the offices of TBA. Should BUYER fail to close, the SELLER, at his option, may retain the sum paid as a Down Payment upon the Purchase Price as liquidated damages and declare this Contract null and void and may proceed to resell the LOT/S to a subsequent Buyer.
4. Other Conditions:

Restrictive Covenants for subdivision are recorded in the Office of the Register of Deeds for Harnett County in Book 2652 Page 530-538, or \_\_\_\_\_, a copy of which has been provided to Buyer.

Building side lines shall be per plat unless otherwise controlled by governmental authority. Property has been surveyed by Bennett Surveys, Inc.

Buyer must submit house plans to SELLER for architectural conformity and Covenant approval prior to breaking ground.

Buyer may be charged a fee of \$150.00 by Carolina Season HOA.

Buyer and Seller and/or their assignees agree that the exclusive marketing for houses built on the above lots will be through ERA Strother Real Estate/LWS Homes/Larry W. Strother. It is intended by this provision that ERA Strother Real Estate/LWS Homes/Larry W. Strother is to be a third party beneficiary of this contract.

Additionally: \_\_\_\_\_  
\_\_\_\_\_

IN WITNESS WHEREOF the parties have executed this contract this day 28th of June 2011.

  
SELLER  
Crestview Development, LLC.

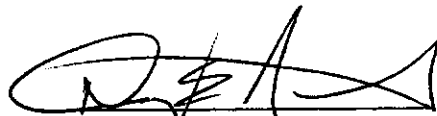
  
BUYER

**\*This application to be filled out when applying for a septic system inspection.\***

**County Health Department Application for Improvement Permit and/or Authorization to Construct**

IF THE INFORMATION IN THIS APPLICATION IS FALSIFIED, CHANGED, OR THE SITE IS ALTERED, THEN THE IMPROVEMENT PERMIT OR AUTHORIZATION TO CONSTRUCT SHALL BECOME INVALID. The permit is valid for either 60 months or without expiration depending upon documentation submitted. (Complete site plan = 60 months; Complete plat = without expiration)

910-893-7525 option 1

CONFIRMATION # \_\_\_\_\_

**Environmental Health New Septic System** Code 800

- **All property irons must be made visible.** Place "pink property flags" on each corner iron of lot. All property lines must be clearly flagged approximately every 50 feet between corners.
- Place "orange house corner flags" at each corner of the proposed structure. Also flag driveways, garages, decks, out buildings, swimming pools, etc. Place flags per site plan developed at/for Central Permitting.
- Place orange Environmental Health card in location that is easily viewed from road to assist in locating property.
- If property is thickly wooded, Environmental Health requires that you clean out the undergrowth to allow the soil evaluation to be performed. Inspectors should be able to walk freely around site. **Do not grade property.**
- **All lots to be addressed within 10 business days after confirmation. \$25.00 return trip fee may be incurred for failure to uncover outlet lid, mark house corners and property lines, etc. once lot confirmed ready.**
- After preparing proposed site call the voice permitting system at 910-893-7525 option 1 to schedule and use code 800 (after selecting notification permit if multiple permits exist) for Environmental Health inspection. Please note confirmation number given at end of recording for proof of request.
- Use Click2Gov or IVR to verify results. Once approved, proceed to Central Permitting for permits.

**Environmental Health Existing Tank Inspections** Code 800

- Follow above instructions for placing flags and card on property.
- Prepare for inspection by removing soil over outlet end of tank as diagram indicates, and lift lid straight up (if possible) and then **put lid back in place.** (Unless inspection is for a septic tank in a mobile home park)
- **DO NOT LEAVE LIDS OFF OF SEPTIC TANK**
- After uncovering outlet end call the voice permitting system at 910-893-7525 option 1 & select notification permit if multiple permits, then use code 800 for Environmental Health inspection. Please note confirmation number given at end of recording for proof of request.
- Use Click2Gov or IVR to hear results. Once approved, proceed to Central Permitting for remaining permits.

**SEPTIC**

If applying for authorization to construct please indicate desired system type(s): can be ranked in order of preference, must choose one.

- Accepted       Innovative       Conventional       Any  
 Alternative       Other \_\_\_\_\_

The applicant shall notify the local health department upon submittal of this application if any of the following apply to the property in question. If the answer is "yes", applicant **MUST ATTACH SUPPORTING DOCUMENTATION**:

- YES  NO Does the site contain any Jurisdictional Wetlands?  
 YES  NO Do you plan to have an irrigation system now or in the future?  
 YES  NO Does or will the building contain any drains? Please explain. \_\_\_\_\_  
 YES  NO Are there any existing wells, springs, waterlines or Wastewater Systems on this property?  
 YES  NO Is any wastewater going to be generated on the site other than domestic sewage?  
 YES  NO Is the site subject to approval by any other Public Agency?  
 YES  NO Are there any Easements or Right of Ways on this property?  
 YES  NO Does the site contain any existing water, cable, phone or underground electric lines?

If yes please call No Cuts at 800-632-4949 to locate the lines. This is a free service.

I Have Read This Application And Certify That The Information Provided Herein Is True, Complete And Correct. Authorized County And State Officials Are Granted Right Of Entry To Conduct Necessary Inspections To Determine Compliance With Applicable Laws And Rules. I Understand That I Am Solely Responsible For The Proper Identification And Labeling Of All Property Lines And Corners And Making The Site Accessible So That A Complete Site Evaluation Can Be Performed.

[Signature]  
PROPERTY OWNERS OR OWNERS LEGAL REPRESENTATIVE SIGNATURE (REQUIRED)

7/17/12  
DATE