

Initial Application Date: 7-19-12

Application # 12500 29409B

9-18-12

CU# _____

COUNTY OF HARNETT RESIDENTIAL LAND USE APPLICATION
Central Permitting 108 E. Front Street, Lillington, NC 27546 Phone: (910) 893-7525 Fax: (910) 893-2793 www.harnett.org/permits

LANDOWNER: Paradise Homes Mailing Address: 5511 Ramsey St, Suite 100

City: Fayetteville State: NC Zip: _____ Contact # 910-401-5505 Email: _____

APPLICANT: Gary Robinson Homes, LLC Mailing Address: 5511 Ramsey St, Suite 100

City: Fayetteville State: NC Zip: 28311 Contact # 910-401-5505 Email: _____

*Please fill out applicant information if different than landowner
CONTACT NAME APPLYING IN OFFICE: Billy Elmore Phone # 910-728-1554

PROPERTY LOCATION: Subdivision: Gwen Oaks Lot #: 46 Lot Size: 1 acre

State Road # NC 210 State Road Name: NC 210 South Map Book & Page: 2009 / 667

Parcel: 010547 0024 46 PIN: 0536-02-8475.000

Zoning: RA20 Flood Zone: X Watershed: WA Deed Book & Page: 02787 / 667 Power Company: Progress Energy

*New structures with Progress Energy as service provider need to supply premise number _____ from Progress Energy.

SPECIFIC DIRECTIONS TO THE PROPERTY FROM LILLINGTON: _____

Hwy 210 South approx 14 miles on left

PROPOSED USE:

- SFD: (Size 42 x 46) # Bedrooms: 4 # Baths: 2.5 Basement (w/wo bath): _____ Garage: X Deck: _____ Crawl Space: X Slab: _____ Slab: _____
(Is the bonus room finished? () yes () no w/ a closet? () yes () no (if yes add in with # bedrooms))
- Mod: (Size _____ x _____) # Bedrooms _____ # Baths _____ Basement (w/wo bath) _____ Garage: _____ Site Built Deck: _____ On Frame _____ Off Frame _____
(Is the second floor finished? () yes () no Any other site built additions? () yes () no)
- Manufactured Home: _____ SW _____ DW _____ TW (Size _____ x _____) # Bedrooms: _____ Garage: _____ (site built? _____) Deck: _____ (site built? _____)
- Duplex: (Size _____ x _____) No. Buildings: _____ No. Bedrooms Per Unit: _____
- Home Occupation: # Rooms: _____ Use: _____ Hours of Operation: _____ #Employees: _____
- Addition/Accessory/Other: (Size _____ x _____) Use: _____ Closets in addition? () yes () no

Water Supply: X County _____ Existing Well New Well (# of dwellings using well _____) *MUST have operable water before final

Sewage Supply: X New Septic Tank (Complete Checklist) _____ Existing Septic Tank (Complete Checklist) _____ County Sewer

Does owner of this tract of land, own land that contains a manufactured home within five hundred feet (500') of tract listed above? () yes (X) no

Structures (existing or proposed): Single family dwellings: X Manufactured Homes: _____ Other (specify): _____

Required Residential Property Line Setbacks: _____ Comments: _____

Front Minimum _____ Actual 36 Revision - No Fee change

Rear _____ 118 # of BOR's to (3)

Closest Side _____ 21.70

Sidestreet/corner lot _____

Nearest Building on same lot _____

If permits are granted I agree to conform to all ordinances and laws of the State of North Carolina regulating such work and the specifications of plans submitted. I hereby state that foregoing statements are accurate and correct to the best of my knowledge. Permit subject to revocation if false information is provided.

[Signature]
Signature of Owner or Owner's Agent

7/18/12
Date

HOUSE PLAN: THE HARPER

MAP#2009-667

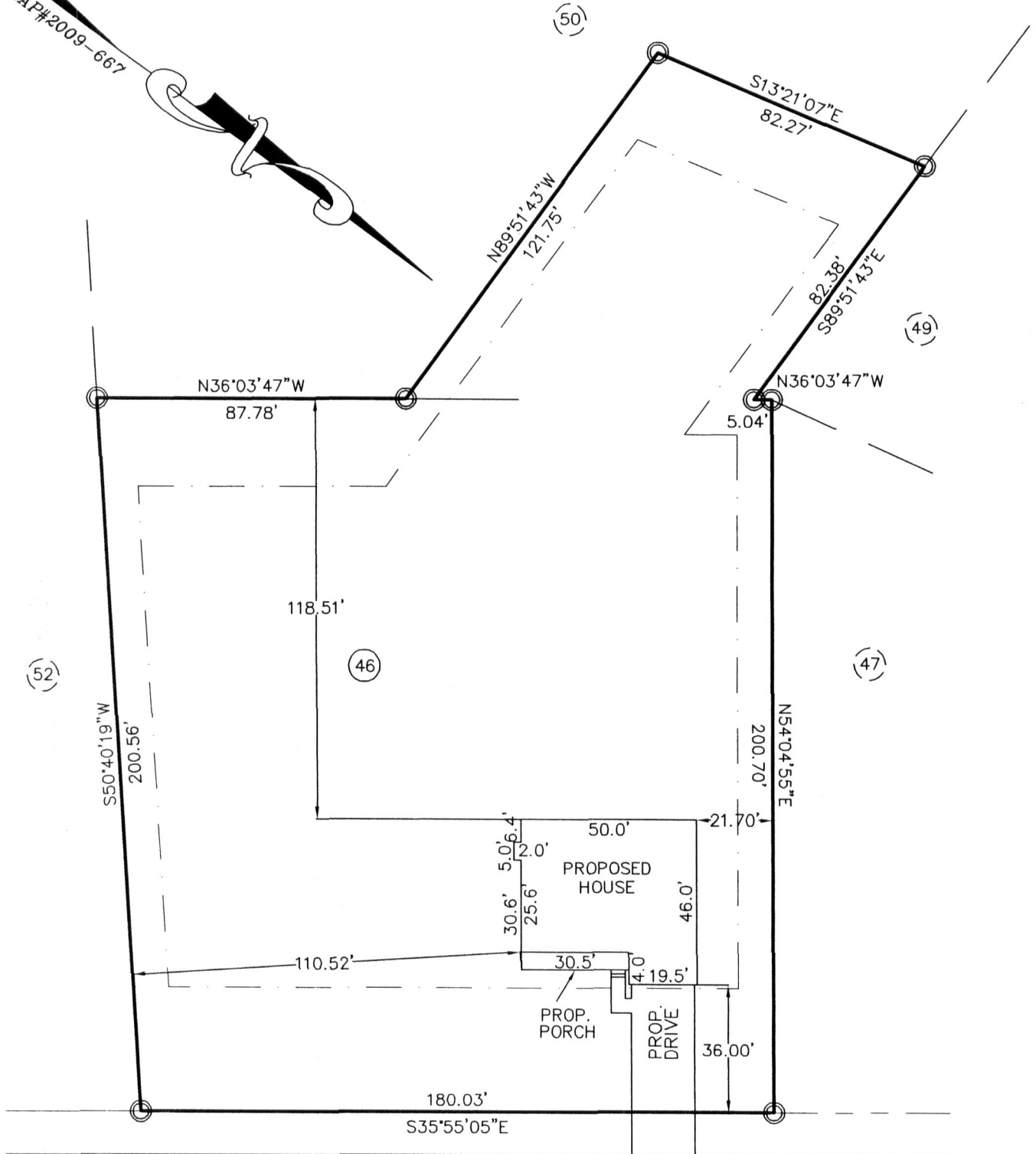

TACTICAL DRIVE
(50' PUBLIC R/W)

PLOT PLAN

SUBDIVISION: MAP OF CORRECTION FOR:

