

**County of Harnett
Building Inspections Department
Planning Services**

Certificate of Compliance: _____ Occupancy: X

Certificate issued pursuant to the requirements of North Carolina General Statute 153A-363 and Harnett County Zoning Ordinances. This certifies at the time of issuance, this structure was in compliance with the various ordinances of the County of Harnett and the North Carolina State Building Codes. For the following:

Use Classification: SFD

Permit Numbers

Name: Brian and Shannon Schultz

Building: 12-50029350

Electrical: 12-50029350

Address: 515 Miller Road

Insulation: 12-50029350

Benson NC 27504

Plumbing: 12-50029350

Mechanical: 12-50029350

MFG Home: NANANANANANA

Date: 02-01-2013

Building Official: BSutton

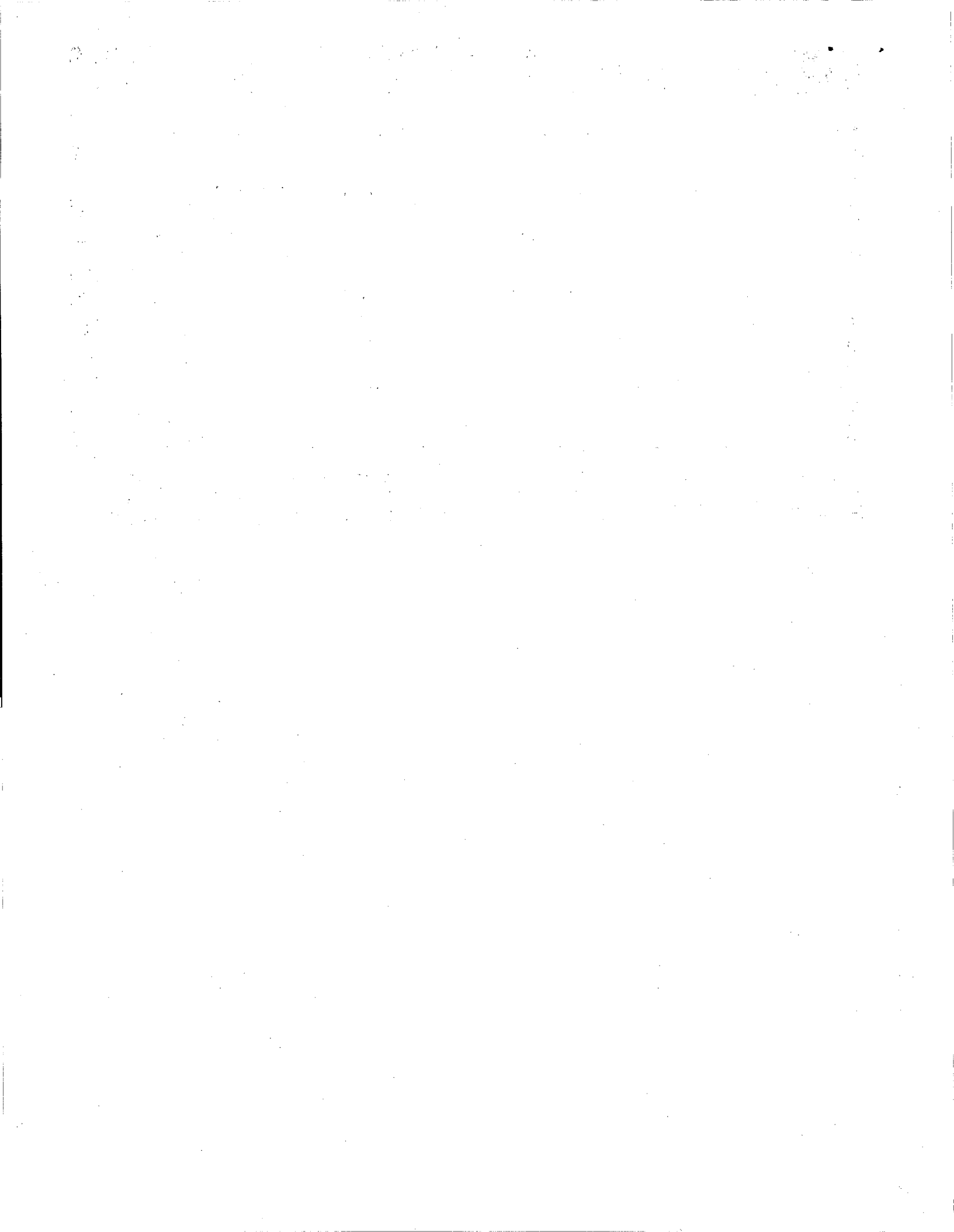

ADDRESS : 515 MILLER RD SUBDIV:
 CONTRACTOR : KEN DAWSON HOMES INC PHONE : (919) 207-9876
 OWNER : SCHULTZ BRIAN AND SHANNON #6 PHONE : (919) 215-6423
 PARCEL : 02-1528- - -0123- -05-
 APPL NUMBER: 12-50029350 CP NEW RESIDENTIAL (SFD)
 DIRECTIONS : T/S: 07/12/2012 08:09 AM DJOHNSON --
 421 SOUTH TO DUNN. LEFT ON 301N
 TOWARDS BENSON. LEFT ON NEIGHBORS RD.
 RIGHT ON MILLER RD PROPERTY ON LEFT.

STRUCTURE: 000 000 63X58 3 BR ATT GARAGE CRAWL

FLOOD ZONE : FLOOD ZONE X
 # BEDROOMS : 3.00 PROPOSED USE : SFD
 SEPTIC - EXISTING? : NEW WATER SUPPLY : COUNTY

PERMIT: CPSF 00 CP * SFD

TYP/SQ	REQUESTED COMPLETED	INSP RESULT	DESCRIPTION RESULTS/COMMENTS
B101 01	7/31/12	KS	R*BLDG FOOTING / TEMP SVC POLE VRU #: 002258871
	7/31/12	AP	T/S: 07/31/2012 02:00 PM KSLATTUM -----
B103 01	8/06/12	KS	R*BLDG FOUND & TEMP SVC POLE VRU #: 002260958
	8/06/12	AP	T/S: 08/06/2012 09:47 AM KSLATTUM -----
A814 01	8/06/12	TW	ADDRESS CONFIRMATION TIME: 17:00 VRU #: 002260966
	8/22/12	CA	will new home be located behind the original location of the double wide that was previously @ 515? Will there be another home in the location of the original 515? will the dbl wide @ 535 remain after the new home is complete? Tammy Ward 910-814-6372 T/S: 08/22/2012 08:49 AM TWARD -----
B105 01	8/13/12	KS	R*OPEN FLOOR VRU #: 002263234
	8/13/12	AP	T/S: 08/13/2012 10:48 AM KSLATTUM -----
A814 02	10/03/12	TI	ADDRESS CONFIRMATION VRU #: 002285807
	10/02/12	CA	
A814 03	10/03/12	TW	ADDRESS CONFIRMATION TIME: 17:00 VRU #: 002285823
	10/03/12	AP	T/S: 10/02/2012 09:51 AM VBROWN ----- 515 MILLER RD BENSON 27504 ----- # BY DRIVEWAY AND ON HOME T/S: 10/03/2012 11:31 AM TWARD -----
R425 01	10/03/12	KS	FOUR TRADE ROUGH IN TIME: 17:00 VRU #: 002285815
	10/03/12	DA	T/S: 10/02/2012 09:51 AM VBROWN ----- T/S: 10/03/2012 10:16 AM KSLATTUM ----- 1. Knee wall air barrier needs to go to top plate in bonus room. 2. Need air barrier on stair wall against garage. 3. Braced wall line B and 2 are missing the blocking for nailing the sheetrock 76 inches on center ok to side
R425 02	10/05/12	KS	FOUR TRADE ROUGH IN TIME: 17:00 VRU #: 002286714
	10/05/12	CA	T/S: 10/05/2012 10:39 AM KSLATTUM ----- corrective actions not complete.
R425 03	10/08/12	KS	FOUR TRADE ROUGH IN TIME: 17:00 VRU #: 002287886
	10/08/12	AP	T/S: 10/08/2012 11:31 AM KSLATTUM -----
I129 01	10/10/12	KS	R*INSULATION INSPECTION VRU #: 002288835
	10/10/12	AP	T/S: 10/10/2012 11:58 AM KSLATTUM -----
H824 01	1/22/13	JM	ENVIR. OPERATIONS PERMIT TIME: 08:00 VRU #: 002330470
	1/22/13	AP	T/S: 01/23/2013 11:57 AM SSTEWARD ----- T/S: 01/23/2013 11:57 AM SSTEWARD -----

ADDRESS : 515 MILLER RD SUBDIV:
 CONTRACTOR : KEN DAWSON HOMES INC PHONE : (919) 207-9876
 OWNER : SCHULTZ BRIAN AND SHANNON #6 PHONE : (919) 215-6423
 PARCEL : 02-1528- - -0123- -05-
 APPL NUMBER: 12-50029350 CP NEW RESIDENTIAL (SFD)

TYP/SQ	REQUESTED COMPLETED	INSP RESULT	DESCRIPTION RESULTS/COMMENTS
R429 01	1/28/13	TI	FOUR TRADE FINAL VRU #: 002330959
	1/28/13	CA	
R429 02	1/29/13	BS	FOUR TRADE FINAL TIME: 17:00 VRU #: 002331742
	1/29/13	DA	T/S: 01/28/2013 08:04 AM DJOHNSON ----- T/S: January 29, 2013 01:51 PM BSUTTON ----- This house is not ready for final. There is no handrail front or rear door. There is improper grade around house. The rear top step stops halfway the door. Steps must be full width of the door minimum. No fee. Inspection stopped.
R429 03	1/31/13	BS	FOUR TRADE FINAL VRU #: 002332872
	1/31/13	DA	T/S: January 31, 2013 12:53 PM BSUTTON ----- Label Dryer vent length. Seal all holes in exterior and remove fill around HVAC linesets. Move CO detector from upstairs to outside hall bedrooms.
R429 04	2/01/13	TI	FOUR TRADE FINAL TIME: 17:00 VRU #: 002333771
	<u>2-1-13</u>	<u>APBS</u>	

COMMENTS AND NOTES

ADDRESS . . . 515 MILLER RD
CONTRACTOR : KEN DAWSON HOMES INC
OWNER . . . : SCHULTZ BRIAN AND SHANNON #6
PARCEL . . . : 02-1528- - -0123- -05-
APPL NUMBER: 12-50029350 CP NEW RESIDENTIAL (SFD)
DIRECTIONS : T/S: 07/12/2012 08:09 AM DJOHNSON --
421 SOUTH TO DUNN. LEFT ON 301N
TOWARDS BENSON. LEFT ON NEIGHBORS RD.
RIGHT ON MILLER RD PROPERTY ON LEFT.

SUBDIV:
PHONE : (919) 207-9876
PHONE : (919) 215-6423

44043495

STRUCTURE: 000 000 63X58 3 BR ATT GARAGE CRAWL

FLOOD ZONE : FLOOD ZONE X
BEDROOMS : 3.00 PROPOSED USE : SFD
SEPTIC - EXISTING? : NEW WATER SUPPLY : COUNTY

PERMIT: CPSF 00 CP * SFD

TYP/SQ	REQUESTED COMPLETED	INSP RESULT	DESCRIPTION RESULTS/COMMENTS
B101 01	7/31/12	KS	R*BLDG FOOTING / TEMP SVC POLE VRU #: 002258871
	7/31/12	AP	T/S: 07/31/2012 02:00 PM KSLATTUM -----
B103 01	8/06/12	KS	R*BLDG FOUND & TEMP SVC POLE VRU #: 002260958
	8/06/12	AP	T/S: 08/06/2012 09:47 AM KSLATTUM -----
A814 01	8/06/12	TW	ADDRESS CONFIRMATION TIME: 17:00 VRU #: 002260966
	8/22/12	CA	will new home be located behind the original location of the double wide that was previously @ 515? Will there be another home in the location of the original 515? will the dbl wide @ 535 remain after the new home is complete? Tammy Ward 910-814-6372 T/S: 08/22/2012 08:49 AM TWARD -----
B105 01	8/13/12	KS	R*OPEN FLOOR VRU #: 002263234
	8/13/12	AP	T/S: 08/13/2012 10:48 AM KSLATTUM -----
A814 02	10/03/12	TI	ADDRESS CONFIRMATION VRU #: 002285807
	10/02/12	CA	
A814 03	10/03/12	TW	ADDRESS CONFIRMATION TIME: 17:00 VRU #: 002285823
	10/03/12	AP	T/S: 10/02/2012 09:51 AM VBROWN ----- 515 MILLER RD BENSON 27504 ----- # BY DRIVEWAY AND ON HOME T/S: 10/03/2012 11:31 AM TWARD -----
R425 01	10/03/12	KS	FOUR TRADE ROUGH IN TIME: 17:00 VRU #: 002285815
	10/03/12	DA	T/S: 10/02/2012 09:51 AM VBROWN ----- T/S: 10/03/2012 10:16 AM KSLATTUM ----- 1. Knee wall air barrier needs to go to top plate in bonus room. 2. Need air barrier on stair wall against garage. 3. Braced wall line B and 2 are missing the blocking for nailing the sheetrock 76 inches on center ok to side
R425 02	10/05/12	KS	FOUR TRADE ROUGH IN TIME: 17:00 VRU #: 002286714
	10/05/12	CA	T/S: 10/05/2012 10:39 AM KSLATTUM ----- corrective actions not complete.
R425 03	10/08/12	KS	FOUR TRADE ROUGH IN TIME: 17:00 VRU #: 002287886
	10/08/12	AP	T/S: 10/08/2012 11:31 AM KSLATTUM -----
I129 01	10/10/12	KS	R*INSULATION INSPECTION VRU #: 002288835
	10/10/12	AP	T/S: 10/10/2012 11:58 AM KSLATTUM -----
H824 01	1/22/13	JM	ENVIR. OPERATIONS PERMIT TIME: 08:00 VRU #: 002330470
	1/22/13	AP	T/S: 01/23/2013 11:57 AM SSTEWARD ----- T/S: 01/23/2013 11:57 AM SSTEWARD -----

----- CONTINUED ONTO NEXT PAGE -----

ADDRESS : 515 MILLER RD SUBDIV:
CONTRACTOR : KEN DAWSON HOMES INC PHONE : (919) 207-9876
OWNER : SCHULTZ BRIAN AND SHANNON #6 PHONE : (919) 215-6423
PARCEL : 02-1528- - -0123- -05-
APPL NUMBER: 12-50029350 CP NEW RESIDENTIAL (SFD)

TYP/SQ	REQUESTED COMPLETED	INSP RESULT	DESCRIPTION RESULTS/COMMENTS
R429 01	1/28/13 1/28/13	TI CA	FOUR TRADE FINAL VRU #: 002330959
R429 02	1/29/13 1/29/13	BS DA	FOUR TRADE FINAL TIME: 17:00 VRU #: 002331742 T/S: 01/28/2013 08:04 AM DJOHNSON ----- T/S: January 29, 2013 01:51 PM BSUTTON ----- This house is not ready for final. There is no handrail front or rear door. There is improper grade around house. The rear top step stops halfway the door. Steps must be full width of the door minimum. No fee. Inspection stopped.
R429 03	1/31/13 <u>1-31-13</u>	TI <u>DABF</u>	FOUR TRADE FINAL VRU #: 002332872

----- COMMENTS AND NOTES -----

ADDRESS . . : 515 MILLER RD SUBDIV:
CONTRACTOR : KEN DAWSON HOMES INC PHONE : (919) 207-9876
OWNER . . . : SCHULTZ BRIAN AND SHANNON #6 PHONE : (919) 215-6423
PARCEL . . . : 02-1528- - -0123- -05-
APPL NUMBER: 12-50029350 CP NEW RESIDENTIAL (SFD)
DIRECTIONS : T/S: 07/12/2012 08:09 AM DJOHNSON --
421 SOUTH TO DUNN. LEFT ON 301N
TOWARDS BENSON. LEFT ON NEIGHBORS RD.
RIGHT ON MILLER RD PROPERTY ON LEFT.

STRUCTURE: 000 000 63X58 3 BR ATT GARAGE CRAWL
FLOOD ZONE : FLOOD ZONE X
BEDROOMS : 3.00 PROPOSED USE : SFD
SEPTIC - EXISTING? : NEW WATER SUPPLY : COUNTY

PERMIT: CPSF 00 CP * SFD

TYP/SQ	REQUESTED COMPLETED	INSP RESULT	DESCRIPTION RESULTS/COMMENTS
B101 01	7/31/12	KS	R*BLDG FOOTING / TEMP SVC POLE VRU #: 002258871
	7/31/12	AP	T/S: 07/31/2012 02:00 PM KSLATTUM -----
B103 01	8/06/12	KS	R*BLDG FOUND & TEMP SVC POLE VRU #: 002260958
	8/06/12	AP	T/S: 08/06/2012 09:47 AM KSLATTUM -----
A814 01	8/06/12	TW	ADDRESS CONFIRMATION TIME: 17:00 VRU #: 002260966
	8/22/12	CA	will new home be located behind the original location of the double wide that was previously @ 515? Will there be another home in the location of the original 515? will the dbl wide @ 535 remain after the new home is complete? Tammy Ward 910-814-6372 T/S: 08/22/2012 08:49 AM TWARD -----
B105 01	8/13/12	KS	R*OPEN FLOOR VRU #: 002263234
	8/13/12	AP	T/S: 08/13/2012 10:48 AM KSLATTUM -----
A814 02	10/03/12	TI	ADDRESS CONFIRMATION VRU #: 002285807
	10/02/12	CA	
A814 03	10/03/12	TW	ADDRESS CONFIRMATION TIME: 17:00 VRU #: 002285823
	10/03/12	AP	T/S: 10/02/2012 09:51 AM VBROWN ----- 515 MILLER RD BENSON 27504 ----- # BY DRIVEWAY AND ON HOME T/S: 10/03/2012 11:31 AM TWARD -----
R425 01	10/03/12	KS	FOUR TRADE ROUGH IN TIME: 17:00 VRU #: 002285815
	10/03/12	DA	T/S: 10/02/2012 09:51 AM VBROWN ----- T/S: 10/03/2012 10:16 AM KSLATTUM ----- 1. Knee wall air barrier needs to go to top plate in bonus room. 2. Need air barrier on stair wall against garage. 3. Braced wall line B and 2 are missing the blocking for nailing the sheetrock 76 inches on center ok to side
R425 02	10/05/12	KS	FOUR TRADE ROUGH IN TIME: 17:00 VRU #: 002286714
	10/05/12	CA	T/S: 10/05/2012 10:39 AM KSLATTUM ----- corrective actions not complete.
R425 03	10/08/12	KS	FOUR TRADE ROUGH IN TIME: 17:00 VRU #: 002287886
	10/08/12	AP	T/S: 10/08/2012 11:31 AM KSLATTUM -----
I129 01	10/10/12	KS	R*INSULATION INSPECTION VRU #: 002288835
	10/10/12	AP	T/S: 10/10/2012 11:58 AM KSLATTUM -----
H824 01	1/22/13	JM	ENVIR. OPERATIONS PERMIT TIME: 08:00 VRU #: 002330470
	1/22/13	AP	T/S: 01/23/2013 11:57 AM SSTEWARD ----- T/S: 01/23/2013 11:57 AM SSTEWARD -----

----- CONTINUED ONTO NEXT PAGE -----

ADDRESS . . : 515 MILLER RD SUBDIV:
CONTRACTOR : KEN DAWSON HOMES INC PHONE : (919) 207-9876
OWNER . . . : SCHULTZ BRIAN AND SHANNON #6 PHONE : (919) 215-6423
PARCEL . . . : 02-1528- - -0123- -05-
APPL NUMBER: 12-50029350 CP NEW RESIDENTIAL (SFD)

TYP/SQ	REQUESTED COMPLETED	INSP RESULT	DESCRIPTION RESULTS/COMMENTS
R429 01	1/28/13 1/28/13	TI CA	FOUR TRADE FINAL VRU #: 002330959
R429 02	1/29/13 <u>1-29-13</u>	TI <u>DAB</u>	FOUR TRADE FINAL TIME: 17:00 VRU #: 002331742 T/S: 01/28/2013 08:04 AM DJOHNSON -----

----- COMMENTS AND NOTES -----