

**SOIL/SITE EVALUATION
 for ON-SITE WASTEWATER SYSTEM**

Owner: Applicant:
 Address: Date Evaluated:
 Proposed Facility: *3800000* Design Flow (.1949): *360 gpd* Property Size:
 Location of Site: Property Recorded:
 Water Supply: Public Individual Well Spring Other
 Evaluation Method: Auger Boring Pit Cut
 Type of Wastewater: Sewage Industrial Process Mixed

P R O F I L E #	.1940 Landscape Position/ Slope %	Horizon Depth (In.)	SOIL MORPHOLOGY .1941		OTHER PROFILE FACTORS				Profile Class & LTAR
			.1941 Structure/ Texture	.1941 Consistence Mineralogy	.1942 Soil Wetness/ Color	.1943 Soil Depth (IN.)	.1956 Sapro Class	.1944 Restr Horiz	
1	<i>L5 5-7</i>	<i>0-36"</i>	<i>G S</i>	<i>VFL NS/NP</i>					
		<i>36-48"</i>	<i>G SL</i>	<i>VFL NS/NP</i>					<i>S .6</i>
2		<i>0-28"</i>	<i>G S</i>	<i>VFL NS/NP</i>					
		<i>28-48"</i>	<i>SBK SL*</i>	<i>F2 SS/NP</i>					<i>PS .5</i>
3		<i>0-12"</i>	<i>G S</i>	<i>VFL NS/NP</i>					
		<i>12-30"</i>	<i>SBK SL</i>	<i>F2 SS/NP</i>	<i>10-127/2e30"</i>				<i>PS .5</i>
4		<i>0-24"</i>	<i>G S</i>	<i>VFL NS/NP</i>					
		<i>24-40"</i>	<i>SBK SL*</i>	<i>F2 SS/NP</i>					<i>PS .5</i>

Description	Initial System <input checked="" type="checkbox"/>	Repair System <input checked="" type="checkbox"/>	Other Factors (.1946): Site Classification (.1948): <i>PS</i> Evaluated By: <i>OT</i> Others Present: <i>-</i>
Available Space (.1945)			
System Type(s)	<i>2.5" x 12.6"</i>		
Site LTAR	<i>.5</i>	<i>.5</i>	

I, MICHAEL P. GRIFFIN, certify that under my direction and supervision this map was drawn from an actual field survey that the error of closure of the survey as calculated by coordinates is 1:10,000+; that the area shown hereon was calculated by coordinates.
Witness my hand and seal this day of MONTH 2012.

BA 2011 PG 575
HARNETT CO. REGISTRAR

DAVID & ROBERT KOLAR
DB 2577 PG 445

WILLIAM & HELEN BUCHANAN
DB 1591 PG 800

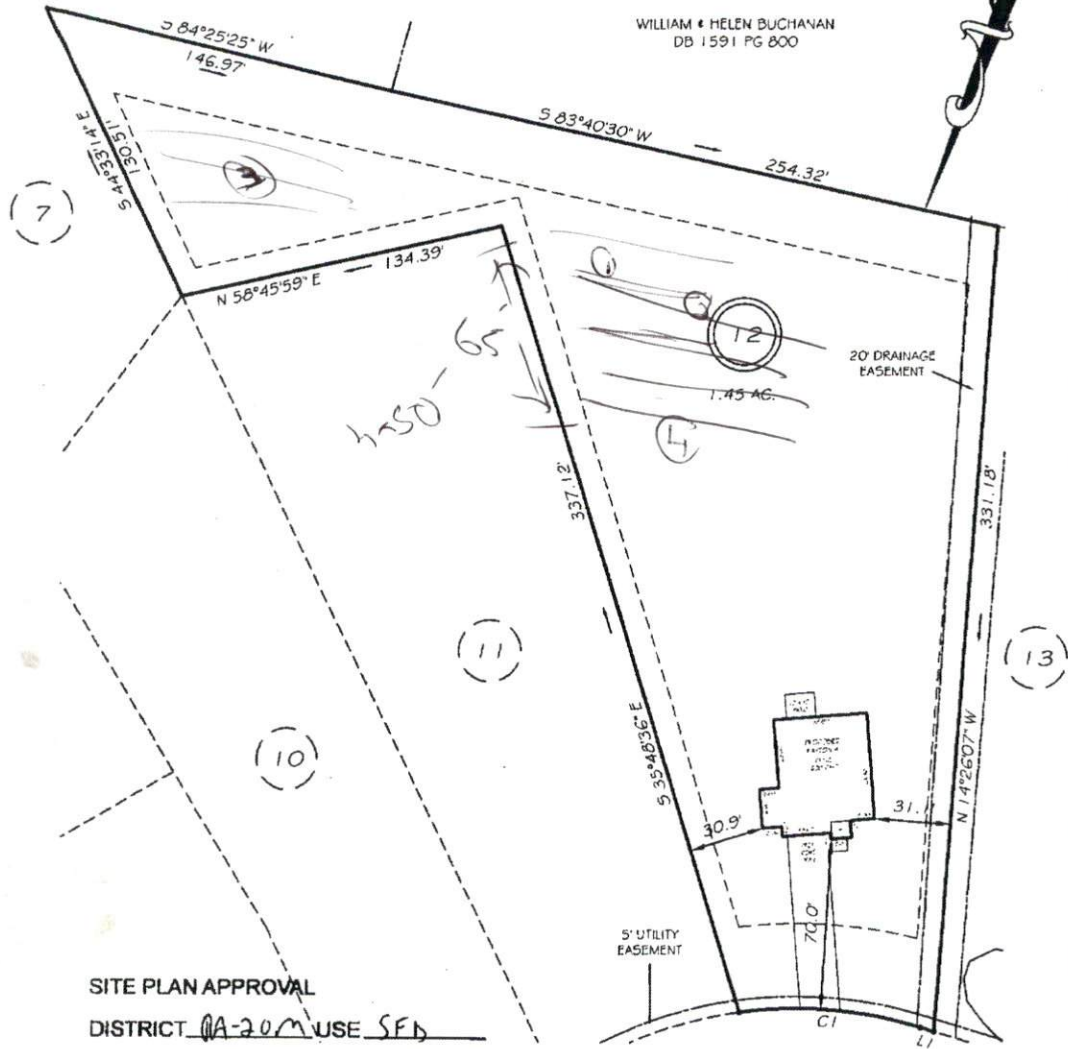

SITE PLAN APPROVAL

DISTRICT QA-20M USE SFD

#BEDROOMS 3

6/21/12 MPG
ZONING ADMINISTRATOR

OLDE CYPRESS POINT

50' PUBLIC RW

SETBACKS

FRONT 35'
REAR 25'
SIDE 10'
CORNER SIDE 20'

CI R=175.00' L=74.88' N75°54'17"E 74.31'
LI N88°09'45"E 5.61'

LEGEND

EIP	EXISTING IRON PIPE	FES	FLARED END SECTION
IPS	IRON PIPE SET	WM	WATER METER
RAW	RIGHT OF WAY	CO	CLEAN OUT
NF	NOW OR FORMERLY	FH	FIRE HYDRANT
EIS	EXISTING IRON STAKE	CB	CATCH BASIN

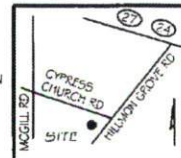

PRELIMINARY
NOT FOR RECORDATION,
SALES OR CONVEYANCE



GRIFFIN LAND SURVEYING, INC.

P.O. BOX 148
FUQUAY-VARINA, NC 27526
(919) - 567-1963

PLOT PLAN
FOR
D.R. HORTON

CYPRESS POINTE
LOT 12

123 OLDE CYPRESS POINT
CAMERON, N.C.

CUMBERLAND CO. JOHNSONVILLE TOWNSHIP

DRAWN BY NMF

DATE 6/5/12

CHECKED BY MPG

SCALE 1" = 60'