

MICHAEL P. GRIFFIN, certify that under my direction and supervision this map was drawn from an actual field survey; that the error of closure of the survey as calculated by coordinates is 1: 10,000+; that the area shown hereon was calculated by coordinates.
 Witness my hand and seal this day of MONTH 2012.

REGISTERED PROFESSIONAL SURVEYOR
 STATE OF NORTH CAROLINA
 EXPIRES 12/31/2011
 REG. NO. 575

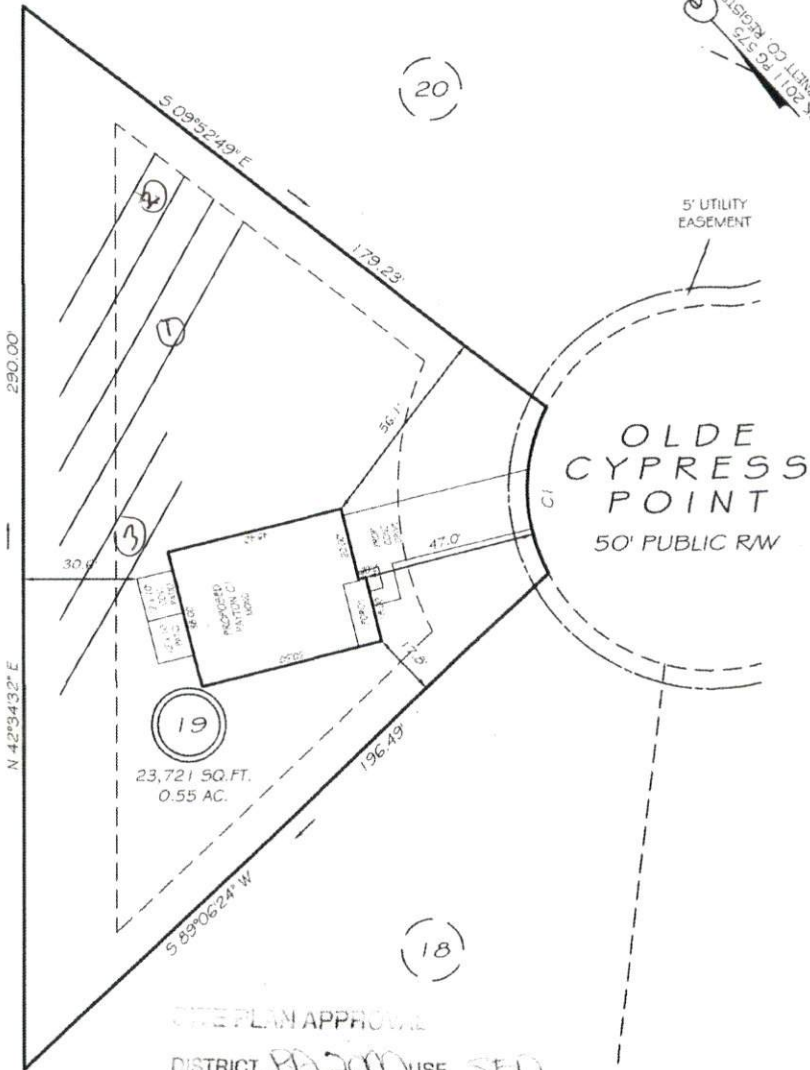

N/F
 LULA CAMERON WICKER.

CITE PLAN APPROVAL
 DISTRICT RADCOM USE SED
 #BEDROOMS 4
6-26-12 JGS

SETBACKS

FRONT	35'
REAR	25'
SIDE	10'
CORNER SIDE	20'

CI R=50.00' L=47.36' S41°57'53"W 45.61'

PRELIMINARY
 NOT FOR RECORDATION,
 SALES OR CONVEYANCE

LEGEND

EIP	EXISTING IRON PIPE	FES	FLARED END SECTION
IPS	IRON PIPE SET	WM	WATER METER
RAW	RIGHT OF WAY	CO	CLEAN OUT
N/F	NOW OR FORMERLY	FH	FIRE HYDRANT
EIS	EXISTING IRON STAKE	CB	CATCH BASIN

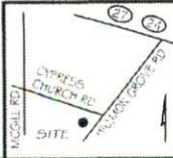

GLS GRIFFIN LAND SURVEYING, INC.
 P.O. BOX 148
 FUQUAY-VARINA, NC 27526
 (919) - 567-1963

PLOT PLAN
 FOR
D.R. HORTON
 CYPRESS POINTE
 LOT 19
 OLDE CYPRESS POINT
 CAMERON, N.C.
 CUMBERLAND CO. JOHNSONVILLE TOWNSHIP

DRAWN BY <u>NMF</u>	DATE <u>5/24/12</u>
CHECKED BY <u>MPG</u>	SCALE <u>1" = 40'</u>