

**SOIL/SITE EVALUATION
 for ON-SITE WASTEWATER SYSTEM**

Owner: Applicant:
 Address: Date Evaluated: 6/26/2012
 Proposed Facility: Design Flow (.1949): Property Size:
 Location of Site: Property Recorded:
 Water Supply: Public Individual Well Spring Other
 Evaluation Method: Auger Boring Pit Cut
 Type of Wastewater: Sewage Industrial Process Mixed

P R O F I L E #	.1940 Landscape Position/ Slope %	Horizon Depth (In.)	SOIL MORPHOLOGY .1941		OTHER PROFILE FACTORS				Profile Class & LTAR
			.1941 Structure/ Texture	.1941 Consistence Mineralogy	.1942 Soil Wetness/ Color	.1943 Soil Depth (IN.)	.1956 Sapro Class	.1944 Restr Horiz	
	LS 4%	0-17	G/SCL	VF-N/NP					
		17-20	SBK/SC1	F-SSSP	10YR 7/1 24"				PS. 4
		0-14	G/SCL	VF-N/NP					
		14-23	SBK/SC1	F-SSSP	10YR 7/1 22"				PS. 4
		0-15	G/SCL	VF-N/NP					
		15-30	SBK/SC1	F-SSSP	10YR 7/1 28"				PS. 4
		0-20	G/SCL	VF-N/NP					
		20-36	SBK/SC1	F-SSSP					PS. 4
		0-20	G/SCL	VF-N/NP					
		20-26	SBK/C	F-SSSP	10YR 7/1 33"				PS. 35

Description	Initial System	Repair System	Other Factors (.1946): Site Classification (.1948): PS Evaluated By: B.M. Others Present:
Available Space (.1945)			
System Type(s)	pump 257-	pump 257c	
Site LTAR	.4	.4	

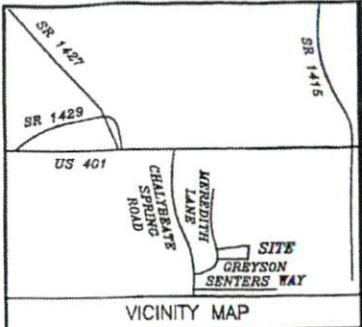

NOTE: THIS PROPERTY IS SUBJECT TO EASEMENTS AND RESTRICTIONS OF RECORD. PRELIMINARY PLAT- NOT FOR RECORDATION, CONVEYANCES, OR SALES.

PLAT NORTH
PLAT CAB. F SLIDE 170-B

PLOT PLAN FOR
COMFORT HOMES
HECTOR'S CREEK TOWNSHIP
HARNETT COUNTY
NORTH CAROLINA

IMPERVIOUS SURFACE COVERAGE
1894 SQ.FT. - HOUSE, PORCH & GARAGE
1066 SQ.FT. - WALK & DRIVEWAY
2960 TOTAL SQ.FT. - PROPOSED COVERAGE
PERCENTAGE OF LOT COVERED - 3.1%

Curve	Radius	Length	Chord	Chord Bear.
C1	335.00'	100.12'	99.75'	S 87°28'24" W

NOTE: BEING LOT 16 OF MEREDITH'S STATION, RECORDED IN MAP BOOK 2012, PAGES 297-299.
NOTE: AREA COMPUTED BY COORDINATE METHOD.
NOTE: NCGS MONUMENT WITHIN 2000' HAVE BEEN DESTROYED.

system
109

system
109

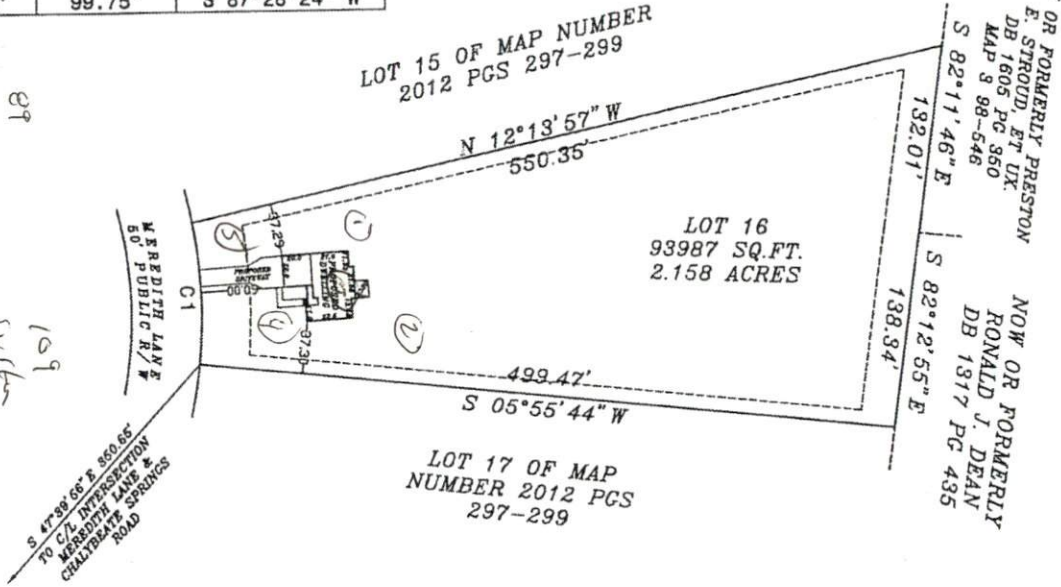

"I, Danny D. Williams, certify that this map was drawn under my supervision that the boundaries not surveyed are indicated as drawn from information in Map Number 2012 Pages 297-298, that the ratio of precision or positional accuracy is 1/10,000 and that this map meets the requirements of The Standards of Practice for Land Surveying in North Carolina (21 NCAC 56.1600)."

This 11th day of MAY, 2012.

Seal



NOTE: NOT AN ACTUAL FIELD SURVEY. INFORMATION TAKEN FROM MAP NUMBER 2012 PAGES 297-298.

WILLIAMS - PEARCE & ASSOC., P.A.
P. O. BOX 892
ZEBULON, N. C.
PHONE: 269-9605

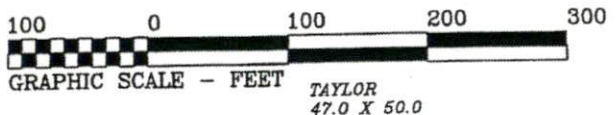

DRAWN BY: DOW & BGW
CHECKED BY: DOW
DATE: 05-11-2012
SCALE: 1" = 100'
JOB: MERED CF
FB:

NOW OR FORMERLY PRESTON
E. STROUD, ET UX.
DB 1605 PG 350
MAP 9 98-546
S 82°11'46" E
132.01'
S 82°12'55" E
138.34'
NOW OR FORMERLY
RONALD J. DEAN
DB 1317 PG 435