

**SOIL/SITE EVALUATION
 for ON-SITE WASTEWATER SYSTEM**

Owner: Applicant:
 Address: Date Evaluated: 6/19/2012
 Proposed Facility: Design Flow (.1949): Property Size:
 Location of Site: Property Recorded:
 Water Supply: Public Individual Well Spring Other
 Evaluation Method: Auger Boring Pit Cut
 Type of Wastewater: Sewage Industrial Process Mixed

P R O F I L E #	.1940 Landscape Position/ Slope %	Horizon Depth (In.)	SOIL MORPHOLOGY .1941		OTHER PROFILE FACTORS				Profile Class & LTAR
			.1941 Structure/ Texture	.1941 Consistence Mineralogy	.1942 Soil Wetness/ Color	.1943 Soil Depth (IN.)	.1956 Sapro Class	.1944 Restr Horiz	
	55%	0-20	G/LS	VF _r NSNP					
		20	AR	Rock					SS
		0-32	G/LS	VF _r NSNP					PS-8
		32	AR						
		0-6	G/LS						
			AR						
	pits								
	6/22	0-16	G/SL						PS-8
		16-45	G/LS						
		0-18	G/SL						PS-8
		18-45	G/LS						
		0-16	G/SL						PS-8
		16-45	G/LS						

Description	Initial System	Repair System	Other Factors (.1946): Site Classification (.1948): PS Evaluated By: BM Others Present: D Black well
Available Space (.1945)			
System Type(s)	25%	25%	
Site LTAR	.8	.8	

COMMENTS: _____

<u>LANDSCAPE POSITIONS</u>	<u>GROUP</u>	<u>TEXTURES</u>	<u>.1955 LTAR</u>	<u>CONSISTENCE MOIST</u>	<u>WET</u>
R-RIDGE	I	S-SAND	1.2 - 0.8	VFR-VERY FRIABLE	NS-NON-STICKY
S-SHOULDER SLOPE		LS-LOAMY SAND			
L-LINEAR SLOPE	II	SL-SANDY LOAM	0.8 - 0.6	FR-FRIABLE	SS-SLIGHTLY STICKY
FS-FOOT SLOPE		L-LOAM		FI-FIRM	S-STICKY
N-NOSE SLOPE				VFI-VERY FIRM	VS-VERY STICKY
H-HEAD SLOPE	III	SI-SILT	0.6 - 0.3	EFI-EXTREMELY FIRM	NP-NON-PLASTIC
CC-CONCLAVE SLOPE		SIL-SILT LOAM			SP-SLIGHTLY STICKY
CV-CONVEX SLOPE		CL-CLAY LOAM			P-PLASTIC
T-TERRACE		SCL-SANDY CLAY LOAM			VP-VERY PLASTIC
FP-FLOOD PLAN	IV	SIC-SILTY CLAY	0.4 - 0.1		
		C-CLAY			
		SC-SANDY CLAY			

STRUCTURE

- SG-SINGLE GRAIN
- M- MASSIVE
- CR-CRUMB
- GR-GRANULAR
- SBK-SUBANGULAR BLOCKY
- ABK-ANGULAR BLOCKY
- PL-PLATY
- PR-PRISMATIC

MINERALOGY

- SLIGHTLY EXPANSIVE
- EXPANSIVE

Show profile locations and other site features (dimensions, references or benchmark, and North)

A large grid for drawing site features and profile locations. The grid is approximately 20 units wide and 25 units high, providing a space for technical drawings and annotations.

MAP NO. 2012-110

3 X 50
18.30



DEED REFERENCE: DEED BK 2965, PAGE 76

MAP REFERENCE: MAP NO. 2012-110 (LOT-B)

NCSR # 1230 "HARRINGTON RD." 60' R/W

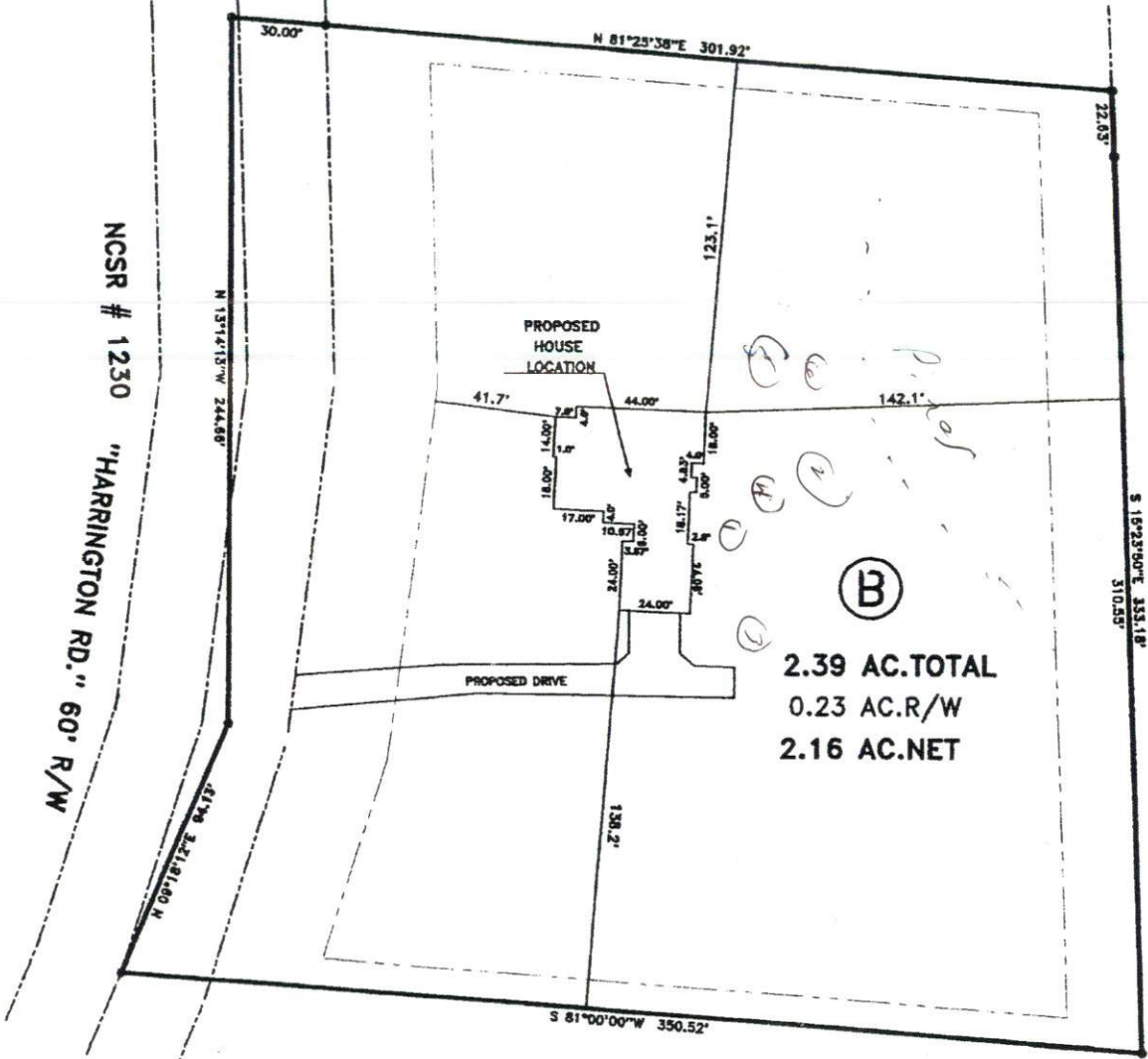

(B)
2.39 AC. TOTAL
0.23 AC. R/W
2.16 AC. NET

MINIMUM BUILDING SET BACKS
FRONT YARD — 35'
REAR YARD — 25'
SIDE YARD — 10'
CORNER LOT SIDE YARD — 20'
MAXIMUM HEIGHT — 35'



SURVEY FOR:
PROPOSED PLOT PLAN - LOT - B
DERRICK & CASSIE H. LYNCH

TOWNSHIP	UPPER LITTLE RIVER	COUNTY	HARNETT
STATE:	NORTH CAROLINA	DATE:	JUNE 07, 2012

BENNETT SURVEYS, INC. C-1080
1662 CLARK RD., LILLINGTON, N.C. 27546
(910) 893-5252

50	0	50	SURVEYED BY:	FIELD BOOK
SCALE: 1" = 60'			DRAWN BY: RVR	DRAWING NO.

JOB NO. 12243