

Initial Application Date: 6-11-12

Application # 1250029107
CU# _____

COUNTY OF HARNETT RESIDENTIAL LAND USE APPLICATION
Central Permitting 108 E. Front Street, Lillington, NC 27546 Phone: (910) 893-7525 ext:2 Fax: (910) 893-2793 www.harnett.org/permits

****A RECORDED SURVEY MAP, RECORDED DEED (OR OFFER TO PURCHASE) & SITE PLAN ARE REQUIRED WHEN SUBMITTING A LAND USE APPLICATION****

LANDOWNER: Cassie H. Lynch Mailing Address: 513 Harrington Road
City: Broadway State: NC Zip: 27505 Contact No: 919-606-4696 Email: _____

APPLICANT*: Dustin Blackwell, Inc Mailing Address: PO Box 427
City: Mamers State: NC Zip: 27552 Contact No: 919-606-4696 Email: _____
*Please fill out applicant information if different than landowner

CONTACT NAME APPLYING IN OFFICE: D. Blackwell Phone # 919-606-4696

PROPERTY LOCATION: Subdivision: N/A Lot #: B Lot Size: 2.16
State Road #: _____ State Road Name: Harrington Road Map Book & Page: 2012, 110

Parcel: 139690 0009 01 PIN: 9690-87-5072.000

Zoning: RA 30 Flood Zone: X Watershed: NA Deed Book & Page: 2965, 76 Power Company*: South River
*New structures with Progress Energy as service provider need to supply premise number _____ from Progress Energy.

PROPOSED USE:

SFD: (Size 60 x 71) # Bedrooms: 3 # Baths: 2 Basement (w/wo bath): Garage: _____ Deck: _____ Crawl Space: Slab: _____ Slab: _____
(Is the bonus room finished? () yes () no w/ a closet? () yes () no (if yes add in with # bedrooms))

Mod: (Size _____ x _____) # Bedrooms _____ # Baths _____ Basement (w/wo bath) _____ Garage: _____ Site Built Deck: _____ On Frame _____ Off Frame _____
(Is the second floor finished? () yes () no Any other site built additions? () yes () no

Manufactured Home: _____ SW _____ DW _____ TW (Size _____ x _____) # Bedrooms: _____ Garage: _____ (site built? _____) Deck: _____ (site built? _____)

Duplex: (Size _____ x _____) No. Buildings: _____ No. Bedrooms Per Unit: _____

Home Occupation: # Rooms: _____ Use: _____ Hours of Operation: _____ #Employees: _____

Addition/Accessory/Other: (Size _____ x _____) Use: _____ Closets in addition? () yes () no

Water Supply: County _____ Existing Well _____ New Well (# of dwellings using well _____) ***Must have operable water before final**

Sewage Supply: New Septic Tank (Complete Checklist) _____ Existing Septic Tank (Complete Checklist) _____ County Sewer

Does owner of this tract of land, own land that contains a manufactured home within five hundred feet (500') of tract listed above? () yes () no

Does the property contain any easements whether underground or overhead () yes () no

Structures (existing or proposed): Single family dwellings: _____ Manufactured Homes: _____ Other (specify): _____

Required Residential Property Line Setbacks:

	Minimum	Actual
Front	_____	<u>42</u>
Rear	_____	<u>142</u>
Closest Side	_____	<u>123</u>
Sidestrect/corner lot	_____	_____
Nearest Building on same lot	_____	_____

Comments: _____

SPECIFIC DIRECTIONS TO THE PROPERTY FROM LILLINGTON: Hwy 421 N. Left on Mt. Pisgah Church Road. Left on Harrington Road.

Job on left.

If permits are granted I agree to conform to all ordinances and laws of the State of North Carolina regulating such work and the specifications of plans submitted. I hereby state that foregoing statements are accurate and correct to the best of my knowledge. Permit subject to revocation if false information is provided.

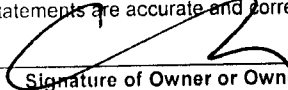

Signature of Owner or Owner's Agent

6/11/12

Date

*****It is the owner/applicants responsibility to provide the county with any applicable information about the subject property, including but not limited to: boundary information, house location, underground or overhead easements, etc. The county or its employees are not responsible for any incorrect or missing information that is contained within these applications.*****

****This application expires 6 months from the initial date if permits have not been issued****

NAME: Dustin Blackwell, Jr

APPLICATION #: _____

This application to be filled out when applying for a septic system inspection.

County Health Department Application for Improvement Permit and/or Authorization to Construct

IF THE INFORMATION IN THIS APPLICATION IS FALSIFIED, CHANGED, OR THE SITE IS ALTERED, THEN THE IMPROVEMENT PERMIT OR AUTHORIZATION TO CONSTRUCT SHALL BECOME INVALID. The permit is valid for either 60 months or without expiration depending upon documentation submitted. (Complete site plan = 60 months; Complete plat = without expiration)

910-893-7525 option 1

CONFIRMATION # _____

Environmental Health New Septic System Code 800

- **All property irons must be made visible.** Place "pink property flags" on each corner iron of lot. All property lines must be clearly flagged approximately every 50 feet between corners.
- Place "orange house corner flags" at each corner of the proposed structure. Also flag driveways, garages, decks, out buildings, swimming pools, etc. Place flags per site plan developed at/for Central Permitting.
- Place orange Environmental Health card in location that is easily viewed from road to assist in locating property.
- If property is thickly wooded, Environmental Health requires that you clean out the **undergrowth** to allow the soil evaluation to be performed. Inspectors should be able to walk freely around site. **Do not grade property.**
- **All lots to be addressed within 10 business days after confirmation. \$25.00 return trip fee may be incurred for failure to uncover outlet lid, mark house corners and property lines, etc. once lot confirmed ready.**
- After preparing proposed site call the voice permitting system at 910-893-7525 option 1 to schedule and use code 800 (after selecting notification permit if multiple permits exist) for Environmental Health inspection. **Please note confirmation number given at end of recording for proof of request.**
- Use Click2Gov or IVR to verify results. Once approved, proceed to Central Permitting for permits.

Environmental Health Existing Tank Inspections Code 800

- Follow above instructions for placing flags and card on property.
- Prepare for inspection by removing soil over **outlet end** of tank as diagram indicates, and lift lid straight up (if possible) and then **put lid back in place.** (Unless inspection is for a septic tank in a mobile home park)
- **DO NOT LEAVE LIDS OFF OF SEPTIC TANK**
- After uncovering **outlet end** call the voice permitting system at 910-893-7525 option 1 & select notification permit if multiple permits, then use code 800 for Environmental Health inspection. **Please note confirmation number given at end of recording for proof of request.**
- Use Click2Gov or IVR to hear results. Once approved, proceed to Central Permitting for remaining permits.

SEPTIC

If applying for authorization to construct please indicate desired system type(s): can be ranked in order of preference, must choose one.

- Accepted
 Innovative
 Conventional
 Any
 Alternative
 Other _____

The applicant shall notify the local health department upon submittal of this application if any of the following apply to the property in question. If the answer is "yes", applicant **MUST ATTACH SUPPORTING DOCUMENTATION**:

- YES NO Does the site contain any Jurisdictional Wetlands?
 YES NO Do you plan to have an irrigation system now or in the future?
 YES NO Does or will the building contain any drains? Please explain. _____
 YES NO Are there any existing wells, springs, waterlines or Wastewater Systems on this property?
 YES NO Is any wastewater going to be generated on the site other than domestic sewage?
 YES NO Is the site subject to approval by any other Public Agency?
 YES NO Are there any Easements or Right of Ways on this property?
 YES NO Does the site contain any existing water, cable, phone or underground electric lines?

If yes please call No Cuts at 800-632-4949 to locate the lines. This is a free service.

I Have Read This Application And Certify That The Information Provided Herein Is True, Complete And Correct. Authorized County And State Officials Are Granted Right Of Entry To Conduct Necessary Inspections To Determine Compliance With Applicable Laws And Rules.

I Understand That I Am Solely Responsible For The Proper Identification And Labeling Of All Property Lines And Corners And Making The Site Accessible So That A Complete Site Evaluation Can Be Performed.

PROPERTY OWNERS OR OWNERS LEGAL REPRESENTATIVE SIGNATURE (REQUIRED)

6/11/12
DATE

MAP NO. 2012-110

DEED REFERENCE: DEED BK 2965, PAGE 76

MAP REFERENCE: MAP NO. 2012-110 (LOT-B)

NCSR # 1230 "HARRINGTON RD." 60' R/W

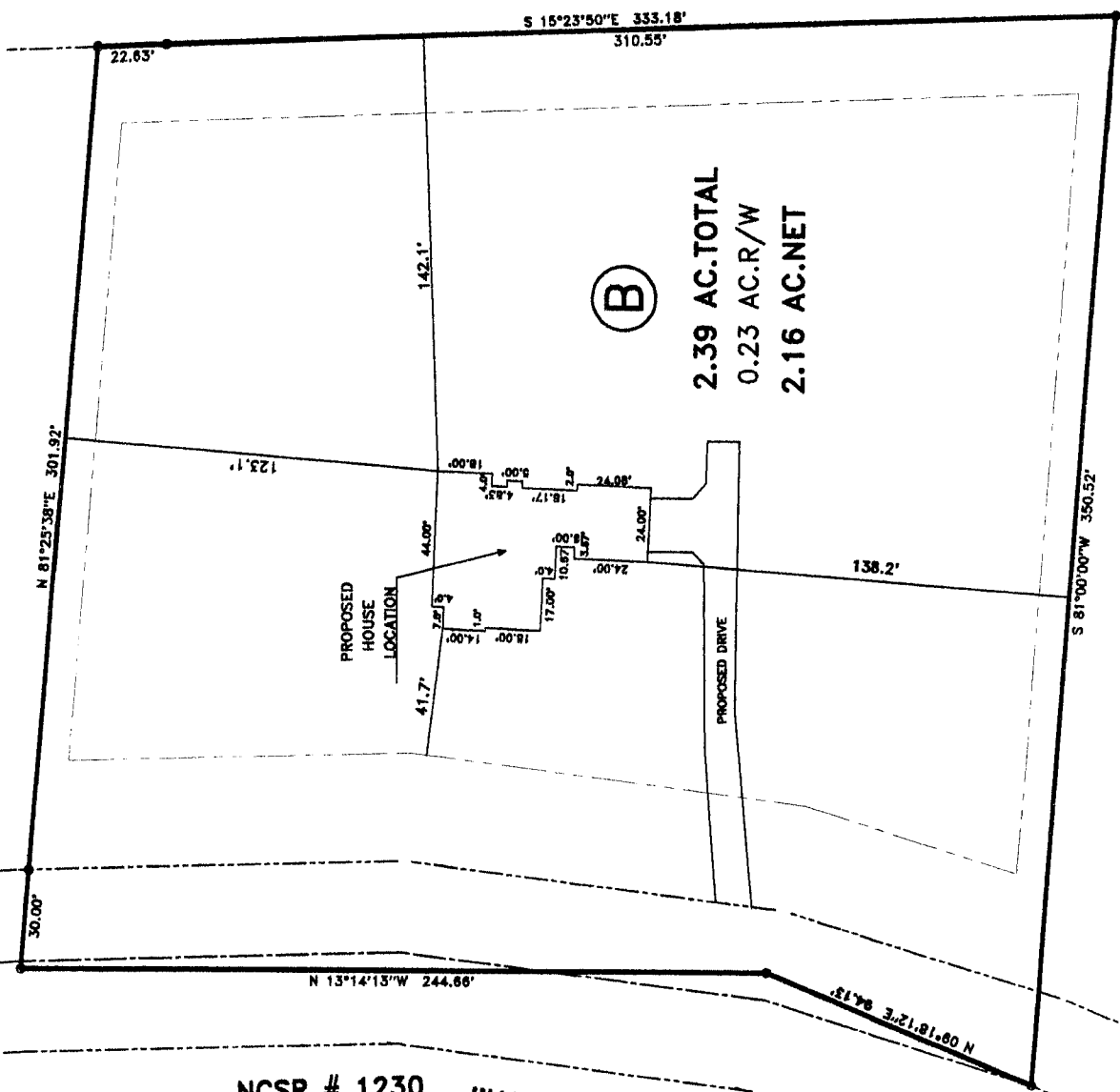

(B)

2.39 AC.TOTAL
0.23 AC.R/W
2.16 AC.NET

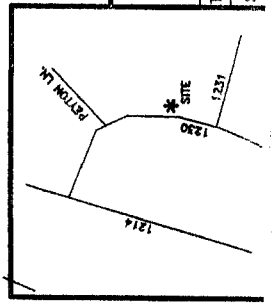

SETBACKS BUILDING SET BACKS

FRONT YARD _____ 35'

REAR YARD _____ 25'

SIDE YARD _____ 10'

CORNER LOT SIDE YARD _____ 20'

MAXIMUM HEIGHT _____ 35'

JOB NO. 12243

BENNETT SURVEYS, INC. C-1080
1662 CLARK RD., LILLINGTON, N.C. 27546
(910) 893-5252

SURVEY FOR:

PROPOSED PLOT PLAN - LOT - B
DERRICK & CASSIE H. LYNCH

TOWNSHIP: UPPER LITTLE RIVER COUNTY: HARNETT DATE: JUNE 07, 2012

STATE: NORTH CAROLINA

FIELD BOOK

30 0 60 SURVEYED BY: RBV

DRAWN BY: RBV

SCALE: 1" = 60'

Initial Application Date: 7/11/12

Application # 1250029107

CU# _____

COUNTY OF HARNETT RESIDENTIAL LAND USE APPLICATION
Central Permitting 108 E. Front Street, Lillington, NC 27548 Phone: (910) 893-7525 Fax: (910) 893-2793 www.harnett.org/permits

LANDOWNER: Derrick & Cassie Lynch Mailing Address: _____

City: _____ State: _____ Zip: _____ Home #: _____ Contact #: _____

APPLICANT: M&P Construction & Development, LLC Mailing Address: PO Box 2067

City: Kayetaville State: NC Zip: 28802 Home #: _____ Contact #: 910-988-6404

*Please fill out applicant information if different than landowner
CONTACT NAME APPLYING IN OFFICE: Michael Pleasant Phone #: 910-988-6404

PROPERTY LOCATION: Subdivision w/phase or section: 515 Harington RD. Lot #: _____ Lot Acreage: _____

State Road #: _____ State Road Name: _____ Map Book & Page: _____

Parcel: 13-9690--0009-01 PIN: _____

Zoning: RA 30 Flood Zone: _____ Watershed: _____ Deed Book & Page: _____ Power Company: South River

*New homes with Progress Energy as service provider need to supply premise number _____ from Progress Energy.

SPECIFIC DIRECTIONS TO THE PROPERTY FROM LILLINGTON: _____

PROPOSED USE:

- SFD (Size 60x71) # Bedrooms 3 # Baths 2 Basement (w/wo bath) _____ Garage Deck _____ Crawl Space Slab
(Is the bonus room finished? _____ w/ a closet _____ If so add in with # bedrooms)
- Mod (Size _____ x _____) # Bedrooms _____ # Baths _____ Basement (w/wo bath) _____ Garage _____ Site Built Deck _____ ON Frame / OFF:
(Is the second floor finished? _____ Any other site built additions? _____)
- Manufactured Home: _____ SW _____ DW _____ TW (Size _____ x _____) # Bedrooms _____ Garage _____ (site built? _____) Deck _____ (site built? _____)
- Duplex (Size _____ x _____) No. Buildings _____ No. Bedrooms/Unit _____
- Home Occupation # Rooms _____ Use _____ Hours of Operation: _____ #Employees _____
- Addition/Accessory/Other (Size _____ x _____) Use _____ Closets in addition () yes () no

Water Supply: County Well (No. dwellings _____) MUST have operable water before final
Sewage Supply: New Septic Tank (Complete Checklist) Existing Septic Tank (Complete Checklist) County Sewer

Property owner of this tract of land own land that contains a manufactured home w/in five hundred feet (500') of tract listed above? YES NO

Structures (existing & proposed): Stick Built/Modular Manufactured Homes _____ Other (specify) _____

Required Residential Property Line Setbacks:		Comments:
Front	Minimum _____ Actual _____	<u>7-11-12 Change Contractor from OBE to M&P Const</u>
Rear	_____	
Closest Side	_____	
Sidestreet/corner lot	_____	
Nearest Building on same lot	_____	

If permits are granted I agree to conform to all ordinances and laws of the State of North Carolina regulating such work and the specifications of plans submitted.
I hereby state that foregoing statements are accurate and correct to the best of my knowledge. Permit subject to revocation if false information is provided.

[Signature]
Signature of Owner or Owner's Agent

7/11/12
Date

This application expires 6 months from the initial date if no permits have been issued

A RECORDED SURVEY MAP, RECORDED DEED (OR OFFER TO PURCHASE) AND PLAT ARE REQUIRED WHEN APPLYING FOR LAND USE APPLICATION

Please use Blue or Black Ink ONLY