

DATE

Initial Application Date: 5/17/12

Application # 1250028988

CU#

COUNTY OF HARNETT RESIDENTIAL LAND USE APPLICATION

Central Permitting 108 E. Front Street, Lillington, NC 27546 Phone: (910) 893-7525 ext:2 Fax: (910) 893-2793 www.harnett.org/permits

\*\*A RECORDED SURVEY MAP, RECORDED DEED (OR OFFER TO PURCHASE) & SITE PLAN ARE REQUIRED WHEN SUBMITTING A LAND USE APPLICATION\*\*

LANDOWNER: Milton Enterprises, Inc. Mailing Address: 3205 Highway 421 North

City: Lillington State: NC Zip: 27546 Contact No: 910.303.1967 Email:

APPLICANT\*: Mailing Address:

City: State: Zip: Contact No: Email:

\*Please fill out applicant information if different than landowner

CONTACT NAME APPLYING IN OFFICE: Stephen T. Milton Phone # 910.303.1967

PROPERTY LOCATION: Subdivision: Wade Pointe Lot #: 4 Lot Size: .78 Acres

State Road # State Road Name: Compass Landing Map Book & Page: 2010, 700

Parcel: 0215 27 010411 PIN: 1527-65-0534.000

Zoning: RA-30 Flood Zone: n/a Watershed: n/a Deed Book & Page: 2923, 982 Power Company\*: Progress Energy

\*New structures with Progress Energy as service provider need to supply premise number from Progress Energy.

PROPOSED USE:

SFD: (Size 44 x 65) # Bedrooms: 4 # Baths: 2 Basement(w/wo bath): Garage: Deck: Crawl Space: Slab: Monolithic Slab: (Is the bonus room finished? ( ) yes ( ) no w/ a closet? ( ) yes ( ) no (if yes add in with # bedrooms))

Mod: (Size x ) # Bedrooms # Baths Basement (w/wo bath) Garage: Site Built Deck: On Frame Off Frame (Is the second floor finished? ( ) yes ( ) no Any other site built additions? ( ) yes ( ) no

Manufactured Home: SW DW TW (Size x ) # Bedrooms: Garage: (site built?) Deck: (site built?)

Duplex: (Size x ) No. Buildings: No. Bedrooms Per Unit:

Home Occupation: # Rooms: Use: Hours of Operation: #Employees:

Addition/Accessory/Other: (Size x ) Use: Closets in addition? ( ) yes ( ) no

Water Supply: County Existing Well New Well (# of dwellings using well ) \*Must have operable water before final

Sewage Supply: New Septic Tank (Complete Checklist) Existing Septic Tank (Complete Checklist) County Sewer

Does owner of this tract of land, own land that contains a manufactured home within five hundred feet (500') of tract listed above? ( ) yes ( ) no

Does the property contain any easements whether underground or overhead ( ) yes ( ) no

Structures (existing or proposed): Single family dwellings: SFD Manufactured Homes: Other (specify):

Required Residential Property Line Setbacks:

Comments:

Table with 3 columns: Location (Front, Rear, Closest Side, Sidestreet/corner lot, Nearest Building on same lot), Minimum, Actual. Values: Front (35, 55), Rear (25, 191.7), Closest Side (10, 33), Sidestreet/corner lot (20, n/a), Nearest Building on same lot (10, n/a).

**SPECIFIC DIRECTIONS TO THE PROPERTY FROM LILLINGTON:** Take 421 S to Dunn. Turn left on Ellis Ave. Take 301 N. towards Benson. Turn Rt on Hobson road and go to the stop sign. Turn Right on Lane Rd. Wade Pointe S/D is on the left.

If permits are granted I agree to conform to all ordinances and laws of the State of North Carolina regulating such work and the specifications of plans submitted. I hereby state that foregoing statements are accurate and correct to the best of my knowledge. Permit subject to revocation if false information is provided.

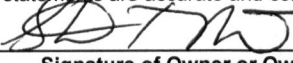
  
\_\_\_\_\_  
Signature of Owner or Owner's Agent

5/17/12  
\_\_\_\_\_  
Date

**\*\*\*It is the owner/applicants responsibility to provide the county with any applicable information about the subject property, including but not limited to: boundary information, house location, underground or overhead easements, etc. The county or its employees are not responsible for any incorrect or missing information that is contained within these applications.\*\*\***

**\*\*This application expires 6 months from the initial date if permits have not been issued\*\***

SITE PLAN APPROVAL  
 DISTRICT BABD USE SFD  
 #BEDROOMS 4  
21-1e-5  
 Zoning Administrator

MAP REFERENCE: MAP NO. 2010-700

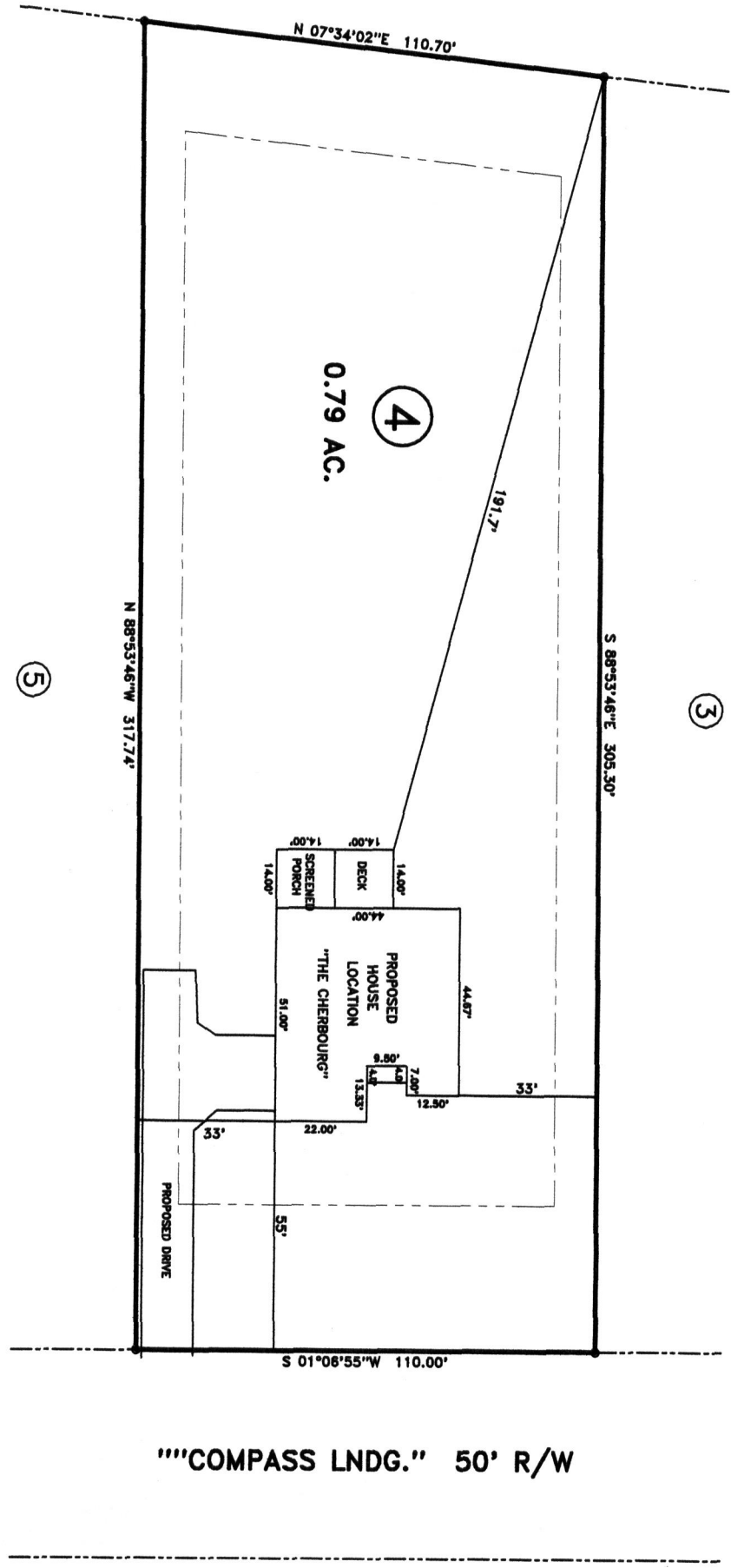

""COMPASS LNDG." 50' R/W

MINIMUM BUILDING SET BACKS  
 FRONT YARD 30'  
 REAR YARD 20'  
 SIDE YARD 10'  
 CORNER LOT SIDE YARD 20'  
 MAXIMUM HEIGHT 35'



TOWNSHIP AVERASBORO		COUNTY HANRETT	
SURVEY FOR: <b>PROPOSED PLOT PLAN - LOT - 4</b> <b>WADE PONTE S/D</b>			
BENNETT SURVEYS, INC. C-1080 1662 CLARK RD., LILLINGTON, N.C. 27546 (910) 893-5292		JOB NO. 12115	
SURVEYED BY:		FIELD BOOK	

NAME: Milton Enter:

APPLICATION #: 1250628988

**\*This application to be filled out when applying for a septic system inspection.\***

**County Health Department Application for Improvement Permit and/or Authorization to Construct**

IF THE INFORMATION IN THIS APPLICATION IS FALSIFIED, CHANGED, OR THE SITE IS ALTERED, THEN THE IMPROVEMENT PERMIT OR AUTHORIZATION TO CONSTRUCT SHALL BECOME INVALID. The permit is valid for either 60 months or without expiration depending upon documentation submitted. (Complete site plan = 60 months; Complete plat = without expiration)

910-893-7525 option 1

CONFIRMATION # \_\_\_\_\_

**Environmental Health New Septic System** Code 800

- **All property irons must be made visible.** Place "pink property flags" on each corner iron of lot. All property lines must be clearly flagged approximately every 50 feet between corners.
- Place "orange house corner flags" at each corner of the proposed structure. Also flag driveways, garages, decks, out buildings, swimming pools, etc. Place flags per site plan developed at/for Central Permitting.
- Place orange Environmental Health card in location that is easily viewed from road to assist in locating property.
- If property is thickly wooded, Environmental Health requires that you clean out the **undergrowth** to allow the soil evaluation to be performed. Inspectors should be able to walk freely around site. **Do not grade property.**
- **All lots to be addressed within 10 business days after confirmation. \$25.00 return trip fee may be incurred for failure to uncover outlet lid, mark house corners and property lines, etc. once lot confirmed ready.**
- After preparing proposed site call the voice permitting system at 910-893-7525 option 1 to schedule and use code **800** (after selecting notification permit if multiple permits exist) for Environmental Health inspection. Please note confirmation number given at end of recording for proof of request.
- Use Click2Gov or IVR to verify results. Once approved, proceed to Central Permitting for permits.

**Environmental Health Existing Tank Inspections** Code 800

- Follow above instructions for placing flags and card on property.
- Prepare for inspection by removing soil over **outlet end** of tank as diagram indicates, and lift lid straight up (*if possible*) and then **put lid back in place.** (Unless inspection is for a septic tank in a mobile home park)
- **DO NOT LEAVE LIDS OFF OF SEPTIC TANK**
- After uncovering **outlet end** call the voice permitting system at 910-893-7525 option 1 & select notification permit if multiple permits, then use code **800** for Environmental Health inspection. Please note confirmation number given at end of recording for proof of request.
- Use Click2Gov or IVR to hear results. Once approved, proceed to Central Permitting for remaining permits.

**SEPTIC**

If applying for authorization to construct please indicate desired system type(s): can be ranked in order of preference, must choose one.

{ } Accepted      { } Innovative      {  } Conventional      { } Any  
 { } Alternative      {  } Other 25% Reduction

The applicant shall notify the local health department upon submittal of this application if any of the following apply to the property in question. If the answer is "yes", applicant **MUST ATTACH SUPPORTING DOCUMENTATION**:

- { } YES {  } NO Does the site contain any Jurisdictional Wetlands?
- { } YES {  } NO Do you plan to have an irrigation system now or in the future?
- { } YES {  } NO Does or will the building contain any drains? Please explain. \_\_\_\_\_
- { } YES {  } NO Are there any existing wells, springs, waterlines or Wastewater Systems on this property?
- { } YES {  } NO Is any wastewater going to be generated on the site other than domestic sewage?
- { } YES {  } NO Is the site subject to approval by any other Public Agency?
- { } YES {  } NO Are there any Easements or Right of Ways on this property?
- { } YES {  } NO Does the site contain any existing water, cable, phone or underground electric lines?

If yes please call No Cuts at 800-632-4949 to locate the lines. This is a free service.

**I Have Read This Application And Certify That The Information Provided Herein Is True, Complete And Correct. Authorized County And State Officials Are Granted Right Of Entry To Conduct Necessary Inspections To Determine Compliance With Applicable Laws And Rules.**

**I Understand That I Am Solely Responsible For The Proper Identification And Labeling Of All Property Lines And Corners And Making The Site Accessible So That A Complete Site Evaluation Can Be Performed.**

[Signature]  
 PROPERTY OWNERS OR OWNERS LEGAL REPRESENTATIVE SIGNATURE (REQUIRED)

5/21/12  
 DATE