

COMMENTS: _____

<u>LANDSCAPE POSITIONS</u>	<u>GROUP</u>	<u>TEXTURES</u>	<u>.1955 LTAR</u>	<u>CONSISTENCE MOIST</u>	<u>WET</u>
R-RIDGE	I	S-SAND	1.2 - 0.8	VFR-VERY FRIABLE FR-FRIABLE FI-FIRM VFI-VERY FIRM EFI-EXTREMELY FIRM	NS-NON-STICKY SS-SLIGHTLY STICKY S-STICKY VS-VERY STICKY NP-NON-PLASTIC SP-SLIGHTLY STICKY P-PLASTIC VP-VERY PLASTIC
S-SHOULDER SLOPE		LS-LOAMY SAND			
L-LINEAR SLOPE	II	SL-SANDY LOAM	0.8 - 0.6		
FS-FOOT SLOPE		L-LOAM			
N-NOSE SLOPE	III	SI-SILT	0.6 - 0.3		
H-HEAD SLOPE		SIL-SILT LOAM			
CC-CONCLAVE SLOPE		CL-CLAY LOAM			
CV-CONVEX SLOPE		SCL-SANDY CLAY LOAM			
T-TERRACE	IV	SIC-SILTY CLAY	0.4 - 0.1		
FP-FLOOD PLAN		C-CLAY SC-SANDY CLAY			

STRUCTURE
 SG-SINGLE GRAIN
 M- MASSIVE
 CR-CRUMB
 GR-GRANULAR
 SBK-SUBANGULAR BLOCKY
 ABK-ANGULAR BLOCKY
 PL-PLATY
 PR-PRISMATIC

MINERALOGY
 SLIGHTLY EXPANSIVE
 EXPANSIVE

Show profile locations and other site features (dimensions, references or benchmark, and North)

A large grid for recording profile locations and site features. The grid consists of 20 columns and 20 rows of squares. The top row is slightly wider than the others, likely intended for a header or title. The grid is currently empty.



NOTES/LEGEND

NOT AN ACTUAL SURVEY
 CP - COMPUTED POINT
 D.B. - DEED BOOK

THIS LOT IS NOT LOCATED IN
 A FLOOD HAZARD AREA PER
 F.E.M.A. MAP #3720068000J
 EFF. DATE: 10/3/2006 ZONE X

COY LEE BROADWELL
 D.B. 876 PG. 907

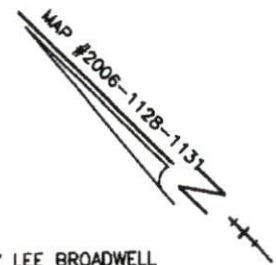

VICINITY MAP NTS

S 44°49'16"E 100.50'

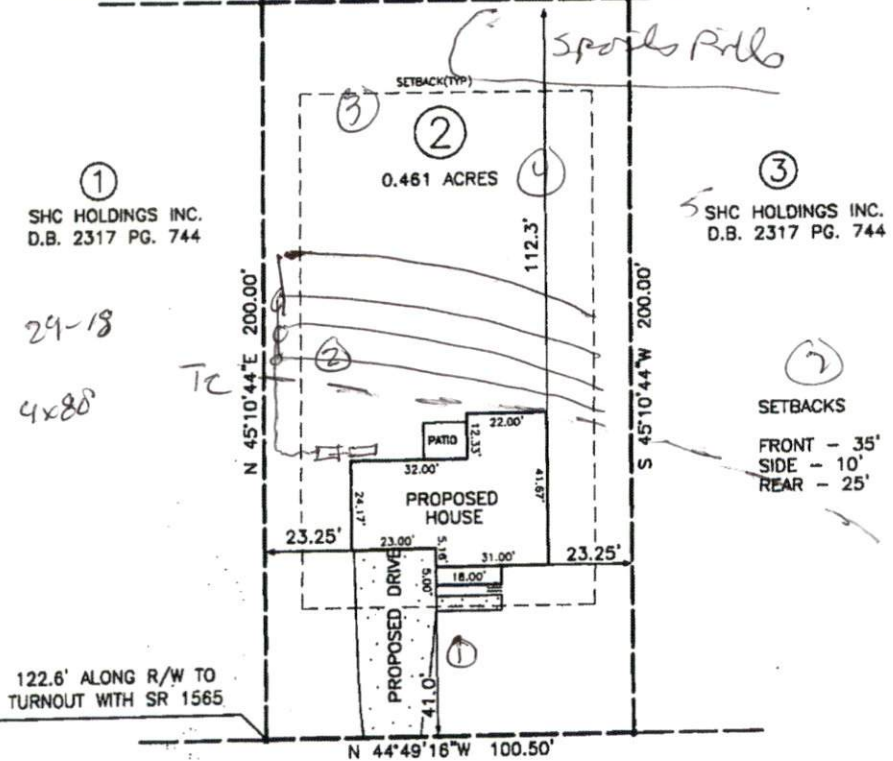

HUNTERS POINT COURT

50' PUBLIC R/W



WEATHERLY COURT
 50' PUBLIC R/W

PROPOSED PLOT PLAN FOR:

STANCIL BUILDERS, INC.

41 HUNTERS POINT CT
 ANGIER, NC 27501

LOT 2 HUNTERS POINT PHASE I
 MAP #2006-1128-1131
 DEED BOOK 2317 PAGE 744
 PIN #0691-88-1891.000
 GROVE TOWNSHIP
 HARNETT COUNTY - NORTH CAROLINA
 SCALE: 1" = 40' APRIL 26, 2012



BENTON DEWAR & ASSOCIATES
 PROFESSIONAL LAND SURVEYOR

5920 HONEYCUTT ROAD
 HOLLY SPRINGS, NC 27540
 (919)-552-9813

12/63S
 2HUNTER/12/650

I, BENTON W. DEWAR CERTIFY THAT THIS PLAT WAS DRAWN UNDER MY SUPERVISION FROM AN ACTUAL SURVEY MADE UNDER MY SUPERVISION; THAT THE RATIO OF PRECISION IS 1: N/A THAT THE BOUNDARIES NOT SURVEYED ARE SHOWN AS BROKEN LINES PLOTTED FROM INFORMATION FOUND IN BOOK Map 2006 PAGE 1128-1131; THAT THIS PLAT DOES NOT MEET SIZE REQUIREMENTS FOR RECORDING IN THE REGISTER OF DEEDS. PER G.S. 47-30 AS AMENDED. LICENCE NUMBER AND SEAL THIS 26th DAY OF April 2012

Benton W. Dewar
 PROFESSIONAL LAND SURVEYOR L-3040

THIS PLAT IS OF A BOUNDARY SURVEY OF AN EXISTING PARCEL OF LAND THAT IS REGULATED BY A COUNTY OR MUNICIPALITY ORDINANCE THAT REGULATES PARCELS OF LAND.