

**SOIL/SITE EVALUATION  
 for ON-SITE WASTEWATER SYSTEM**

Owner: Applicant: *Sitwell*  
 Address: Date Evaluated: *5-4-28-12*  
 Proposed Facility: *SCT* Design Flow (.1949): *3led* Property Size:  
 Location of Site: Property Recorded:  
 Water Supply:  Public  Individual  Well  Spring  Other  
 Evaluation Method:  Auger Boring  Pit  Cut  
 Type of Wastewater:  Sewage  Industrial Process  Mixed

P R O F I L E #	.1940 Landscape Position/ Slope %	Horizon Depth (In.)	SOIL MORPHOLOGY .1941		OTHER PROFILE FACTORS				Profile Class & LTAR
			.1941 Structure/ Texture	.1941 Consistence Mineralogy	.1942 Soil Wetness/ Color	.1943 Soil Depth (IN.)	.1956 Sapro Class	.1944 Restr Horiz	
1	<i>L-3%</i>	<i>0-18</i>	<i>SL</i>	<i>fm GANSP</i>					
		<i>18-40</i>	<i>SCL</i>	<i>fm 5m S.P.</i>	<i>36" 7.5/2 3.2</i>				<i>.3</i>
2	<i>L-3%</i>	<i>0-30</i>	<i>SL</i>	<i>fm GANSP</i>					
		<i>30-40</i>	<i>SCL</i>	<i>fm 1.5m S.P.</i>	<i>42" 7.5/2 3.2</i>				<i>.35-.4</i>
3	<i>L-3%</i>	<i>0-24</i>	<i>SL</i>	<i>fm GANSP</i>					
		<i>24-40</i>	<i>SCLay</i>	<i>fm 1.5m S.P.</i>	<i>36" 7.5/2 3.2</i>				<i>.55</i>
4	<i>L</i>	<i>0-18</i>	<i>SL</i>	<i>fm GANSP</i>					
		<i>18-40</i>	<i>SCL</i>	<i>fm 1.5m S.P.</i>	<i>36" 7.5/2 3.2</i>				<i>.35</i>

Description	Initial System	Repair System	Other Factors (.1946): Site Classification (.1948): Evaluated By: <i>[Signature]</i> Others Present:
Available Space (.1945)			
System Type(s)	<i>2.5</i>	<i>2.5</i>	
Site LTAR	<i>.3</i>	<i>.35</i>	



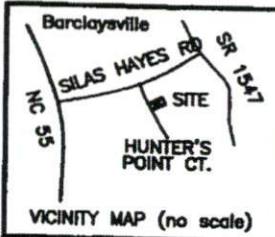

NOTES / LEGEND  
 AREA PER MAP # 2006-1128  
 THIS LOT IS NOT LOCATED IN A FEMA MAPPED  
 FLOOD HAZARD AREA. FEMA MAP # 3720068000J;  
 ZONE X; EFF. DATE 10/3/2006.  
 SB - SETBACK  
 R/W - RIGHT OF WAY

14-80  
 29-18

PROPOSED PLAN FOR  
**STANCIL BUILDERS, INC.**  
 61 HUNTER'S POINT COURT  
 LOT 3 HUNTER'S POINT SUBDMISION  
 PH. 1 - MAP # 2006-1128  
 PIN # 0691-68-2564.000  
 GROVE TOWNSHIP  
 HARNETT COUNTY - NORTH CAROLINA  
 SCALE : 1" = 40' - APRIL 23, 2012

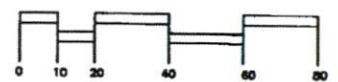

BENTON DEWAR & ASSOCIATES  
 PROFESSIONAL LAND SURVEYOR  
 5920 HONEYCUTT ROAD  
 HOLLY SPRINGS, NC 27540  
 (919)-552-9813

I, BENTON W. DEWAR CERTIFY THAT THIS PLAT WAS DRAWN UNDER  
 MY SUPERVISION FROM AN ACTUAL SURVEY MADE UNDER MY  
 SUPERVISION; THAT THE RATIO OF PRECISION IS 1: N/A  
 THAT THE BOUNDARIES NOT SURVEYED ARE SHOWN AS DASHED LINES  
 PLOTTED FROM INFORMATION FOUND IN BOOK Map 2006  
 PAGE 1128; THAT THIS PLAT DOES NOT MEET SIZE REQUIREMENTS  
 FOR RECORDING IN THE REGISTER OF DEEDS PER G.S. 47-30 AS AMENDED.  
 LICENCE NUMBER AND SEAL THIS 23<sup>RD</sup> DAY OF APRIL, 2012

*Benton W. Dewar*  
 PROFESSIONAL LAND SURVEYOR L-3040

THIS PLAT IS OF A BOUNDARY SURVEY OF AN EXISTING  
 PARCEL OF LAND THAT IS REGULATED BY A COUNTY OR  
 MUNICIPALITY ORDINANCE THAT REGULATES PARCELS OF LAND.

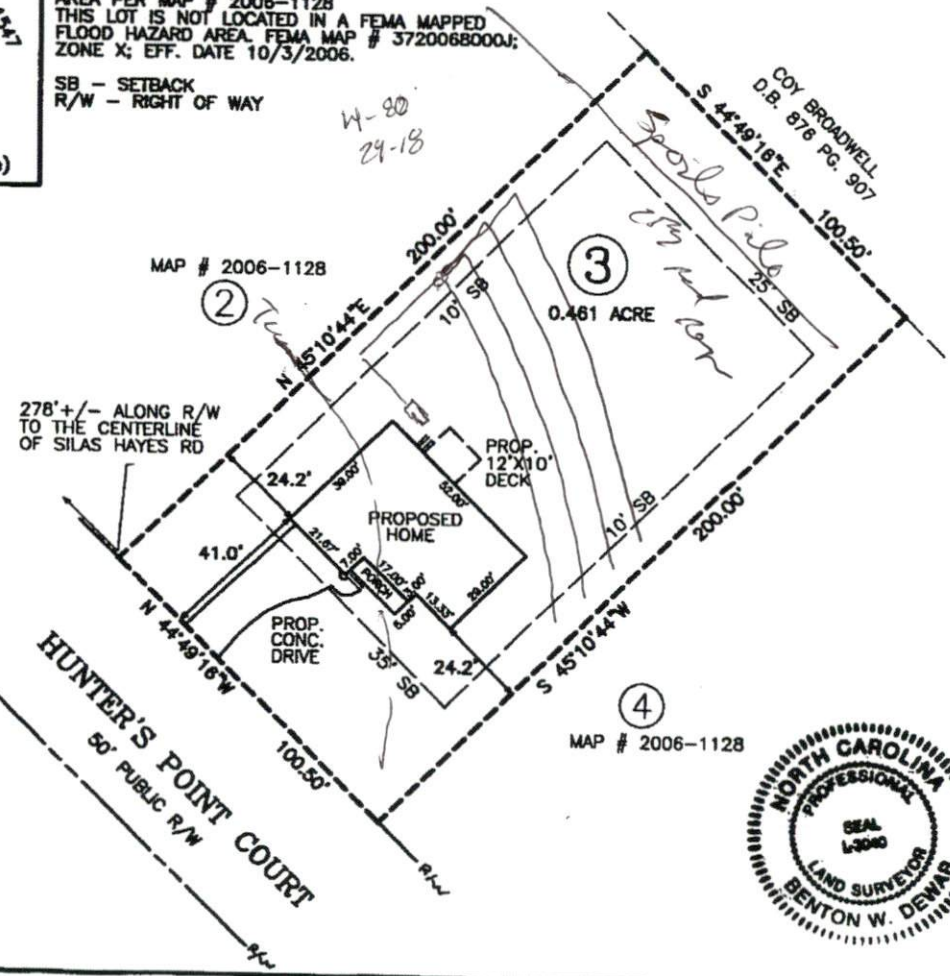

12-62s  
 3HUNTER\12\800