

**SOIL/SITE EVALUATION
 for ON-SITE WASTEWATER SYSTEM**

Owner: Applicant:
 Address:
 Proposed Facility: 3 Bedrooms Date Evaluated: 5/2/12
 Location of Site: Design Flow (.1949): 360 gpd
 Water Supply: Property Recorded:
 Public Individual Well Spring Other
 Evaluation Method: Auger Boring Pit Cut
 Type of Wastewater: Sewage Industrial Process Mixed

| P R O F I L E # | .1940 Landscape Position/ Slope % | Horizon Depth (In.) | SOIL MORPHOLOGY .1941 | | OTHER PROFILE FACTORS | | | | Profile Class & LTAR |
|--------------------------------------|--|---------------------------|--------------------------------|------------------------------------|------------------------------------|------------------------------|-------------------------|-------------------------|----------------------------|
| | | | .1941 Structure/ Texture | .1941 Consistence Mineralogy | .1942 Soil Wetness/ Color | .1943 Soil Depth (IN.) | .1956 Sapro Class | .1944 Restr Horiz | |
| 1 | 25 5-7% | 0-24 | GS | VF2 NS/MP | | | | | |
| | | 24-38 | SBKCL | FR SS/SP | | | | | PS .2) |
| | | 38" 38" | Pm | | | | | | |
| 2 | | 0-30 | GS | VF2 NS/MP | | | | | |
| | | 30-42 | SBK SCL | FR SS/SP | | | | | PS .2) |
| | | 42" 42" | Pm | | | | | | |
| 3 | | 0-30 | GS | VF2 NS/MP | | | | | PS .4 |
| | | 30-42 | SBK SCL | FR SS/SP | | | | | |
| 4 | | 0-18 | GS | VF2 NS/MP | | | | | |
| | | 18-39" | SBK SCL | FR SS/SP | | | | | PS .2) |
| | | | | | | | | | |
| | | | | | | | | | |
| | | | | | | | | | |

| | | | |
|-------------------------|--|---|--|
| Description | Initial System <input checked="" type="checkbox"/> | Repair System <input checked="" type="checkbox"/> | Other Factors (.1946): Site Classification (.1948): PS Evaluated By: AS Others Present: 1 |
| Available Space (.1945) | | | |
| System Type(s) | 250 gpd | MP | |
| Site LTAR | .2 | .4 | |

4. MICHAEL P. GRIFFIN, certify that under my direction and supervision this map was drawn from an actual field survey; that the error of closure of the survey as calculated by coordinates is 1:10,000+; that the area shown hereon was calculated by coordinates.
 Witness my hand and seal this day of MONTH 2012.

LULA CAMERON WICKER
 DB 673 PG 137

BK 2011 PG 575
 HARNETT CO. REGISTRY

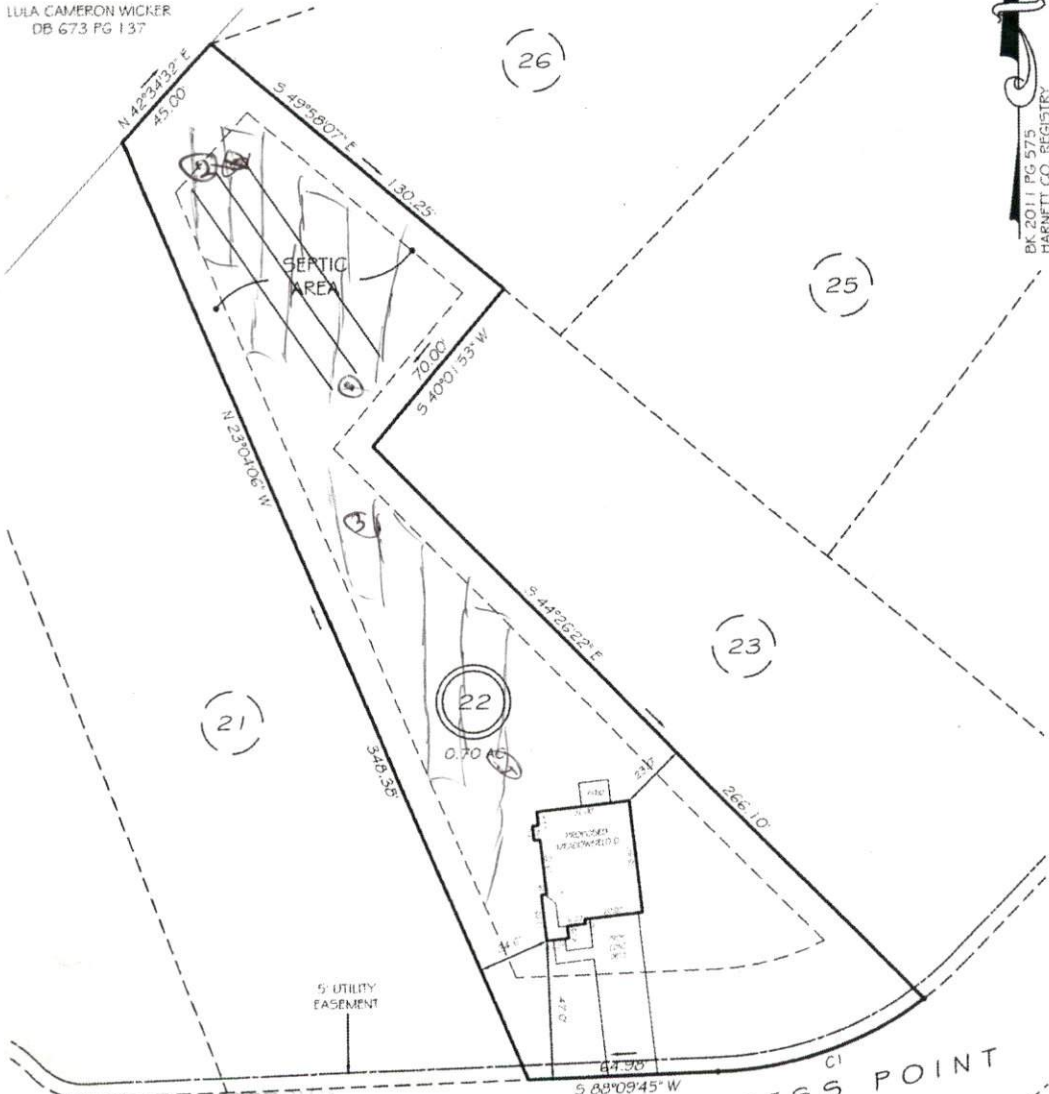

SETBACK APPROVAL
 DISTRICT RA-20M USE SED
 ROOMS 3
4-27-12 *[Signature]*

OLDE CYPRESS POINT
 50' PUBLIC RW
 SETBACKS
 FRONT 35'
 REAR 25'
 SIDE 10'
 CORNER SIDE 20'

CI R=125.00 L=75.21 S70°55'36\"/>

PRELIMINARY
 NOT FOR RECORDATION,
 SALES OR CONVEYANCE

| LEGEND | | | |
|--------|---------------------|-----|--------------------|
| EIP | EXISTING IRON PIPE | FES | FLARED END SECTION |
| IPS | IRON PIPE SET | WM | WATER METER |
| R/W | RIGHT OF WAY | CO | CLEAN OUT |
| N/F | NOW OR FORMERLY | FH | FIRE HYDRANT |
| EIS | EXISTING IRON STAKE | CB | CATCH BASIN |



GRIFFIN LAND SURVEYING, INC.

P.O. BOX 148
 FUQUAY-VARINA, NC 27526
 (919) 567-1963

PLOT PLAN
 FOR
D.R. HORTON

CYPRESS POINTE
LOT 22

OLDE CYPRESS POINT
 CAMERON, N.C.
 CUMBERLAND CO. JOHNSONVILLE TOWNSHIP

DRAWN BY NMF

DATE 4/19/12

CHECKED BY MPG

SCALE 1" = 50'