

1. MICHAEL P. GRIFFIN, certify that under my direction and supervision this map was drawn from an actual field survey; that the error of closure of the survey as calculated by coordinates is 1:10,000+; that the area shown hereon was calculated by coordinates.
 Witness my hand and seal this day of MONTH 2012.

BK 2011 PG 575
 HANDETT CO. REGISTRAR

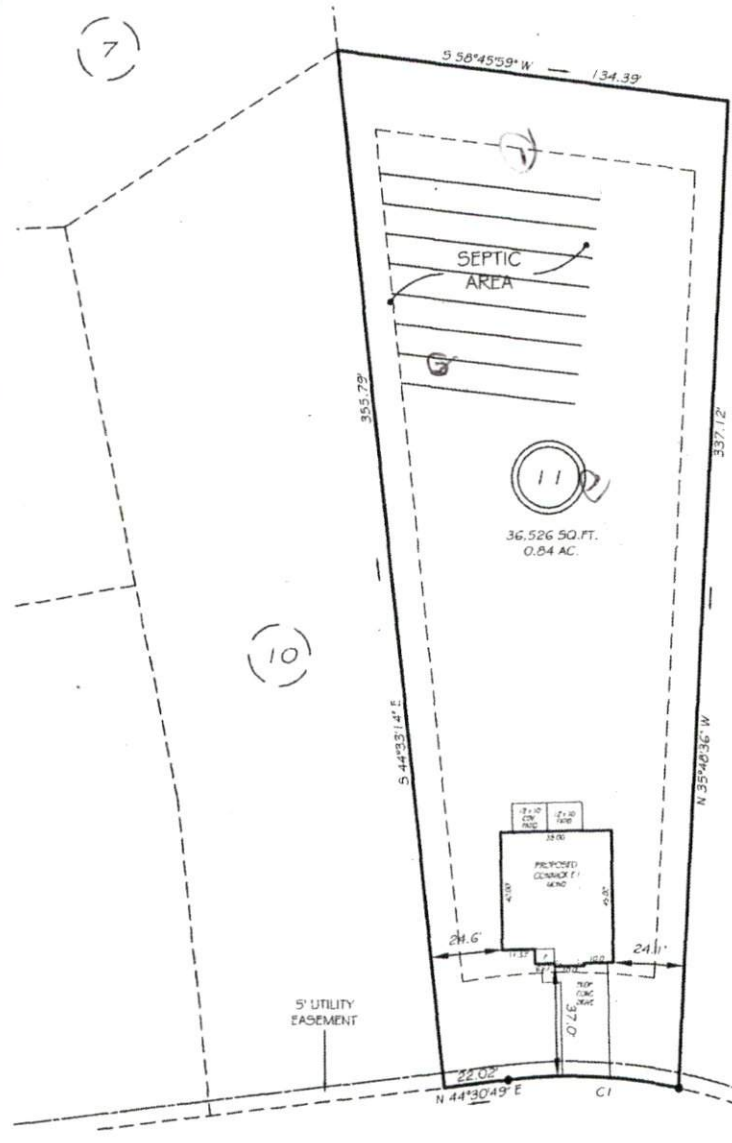
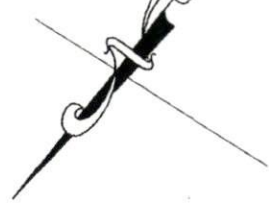

(2) DISTRICT ROOM APPROVAL
 4-27-12
 3 BEDROOMS
 SFD

OLDE CYPRESS POINT
 50' PUBLIC RW

SETBACKS

| | |
|-------------|-----|
| FRONT | 35' |
| REAR | 25' |
| SIDE | 10' |
| CORNER SIDE | 20' |

CI R=175.00' L=56.44' N54°04'49" E 58.17'

PRELIMINARY
 NOT FOR RECORDATION,
 SALES OR CONVEYANCE

LEGEND

| | | | |
|-----|---------------------|-----|--------------------|
| EIP | EXISTING IRON PIPE | FES | FLARED END SECTION |
| IPS | IRON PIPE SET | WM | WATER METER |
| RAW | RIGHT OF WAY | CO | CLEAN OUT |
| N/F | NOW OR FORMERLY | FH | FIRE HYDRANT |
| EIS | EXISTING IRON STAKE | CB | CATCH BASIN |

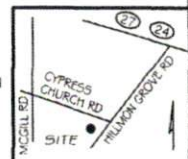

GRIFFIN LAND SURVEYING, INC.
 P.O. BOX 148
 FUQUAY-VARINA, NC 27526
 (919) - 567 - 1963

PLOT PLAN
 FOR
D.R. HORTON

CYPRESS POINTE
LOT 11
 109 OLDE CYPRESS POINT
 CAMERON, N.C.
 CUMBERLAND CO. JOHNSONVILLE TOWNSHIP

| | |
|-----------------------|-----------------------|
| DRAWN BY NMF | DATE 4/18/12 |
| CHECKED BY MPG | SCALE 1" = 50' |