

**SOIL/SITE EVALUATION  
 for ON-SITE WASTEWATER SYSTEM**

Owner:                      Applicant:  
 Address:                      Date Evaluated:  
 Proposed Facility: 4 B BROWN Design Flow (.1949): 480 gpd                      Property Size:  
 Location of Site:                      Property Recorded:  
 Water Supply:                       Public                       Individual                       Well                       Spring                       Other  
 Evaluation Method:                       Auger Boring                       Pit                       Cut  
 Type of Wastewater:                       Sewage                       Industrial Process                       Mixed

P R O F I L E #	.1940 Landscape Position/ Slope %	Horizon Depth (In.)	SOIL MORPHOLOGY .1941		OTHER PROFILE FACTORS				Profile Class & LTAR
			.1941 Structure/ Texture	.1941 Consistence Mineralogy	.1942 Soil Wetness/ Color	.1943 Soil Depth (IN.)	.1956 Sapro Class	.1944 Restr Horiz	
1	LS 7-10%	0-20"	G S	VFA NS/HP					
		20-30"	SBK SCL	F2 S/SP	10YR 7/2e 2.5"				PS .45
2		0-48"	G S	VFA NS/HP					S R
3		0-18"	G S	VFA NS/HP					
		17-36"	SBK SCL	F2 S/SP					PS .4
4		0-22"	G S	VFA NS/HP					
		22-34"	SBK SCL	F2 S/SP	10YR 7/2e 32"				PS .4
5		0-22"	G S	VFA NS/HP					
		22-40"	SBK SCL	F2 S/SP	10YR 7/2e 34"				PS .4

Description	Initial System	Repair System	Other Factors (.1946): Site Classification (.1948): PS Evaluated By: [Signature] Others Present: -
Available Space (.1943)			
System Type(s)	25% (200)		
Site LTAR	25% .4	.4	



I, MICHAEL P. GRIFFIN, certify that under my direction and supervision this map was drawn from an actual field survey; that the error of closure of the survey as calculated by coordinates is 1:10,000+; that the area shown hereon was calculated by coordinates.  
 Witness my hand and seal this day of MONTH 2012.

DN-2011 PG 575  
 HARNETT CO. REGISTRY

N/F  
 WILLIAM & HEWLEN BUCHANAN  
 DB 1591 PAGE 800

N/F  
 EDWARD YOUNG  
 DB 2754 PAGE 61

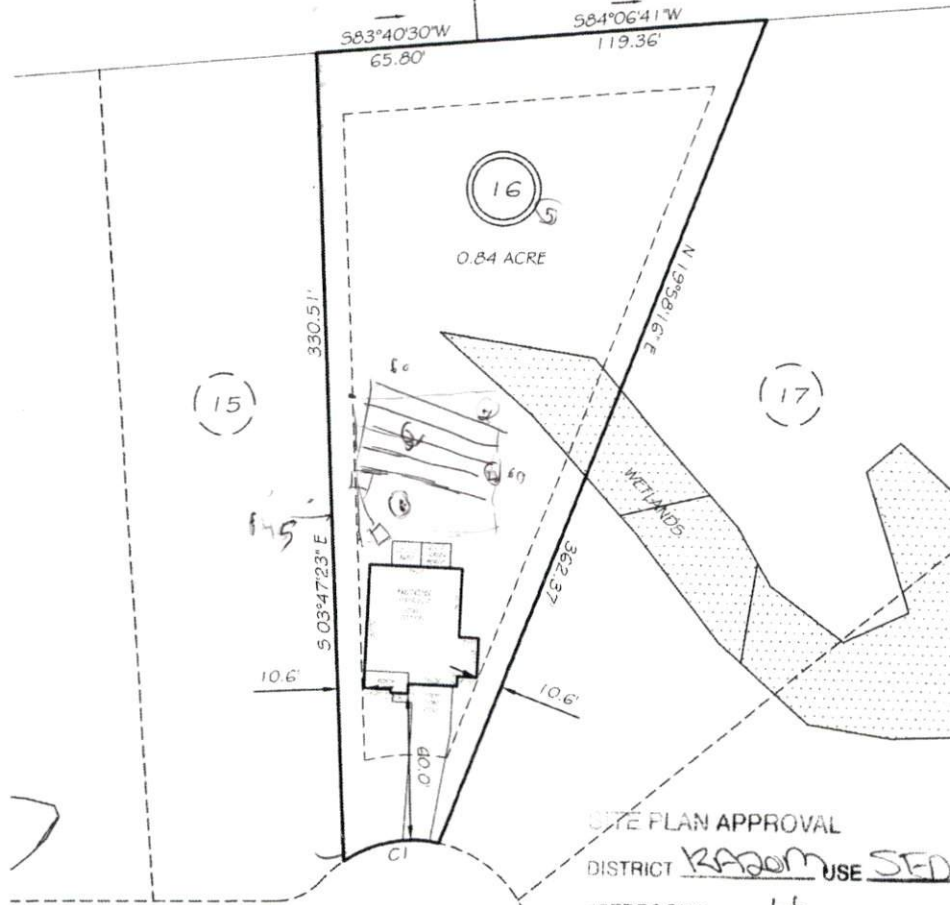

SITE PLAN APPROVAL  
 DISTRICT RADOM USE SED  
 #BEDROOMS 4  
4-4-12 agb

OLDE CYPRESS POINT  
 50' PUBLIC RW

WETLANDS SHOWN HEREON PER PLAN ENTITLED  
 "SURFACE WATER AND WETLANDS IMPACT MAP"  
 BY BURDETTE LAND CONSULTING, REVISED ON  
 12-12-11.

SETBACKS

FRONT	35'
REAR	25'
SIDE	10'
CORNER SIDE	20'

C1 R=50.00' L=40.60' N77°15'24"E 39.49'

**PRELIMINARY**  
 NOT FOR RECORDATION,  
 SALES OR CONVEYANCE

LEGEND

EIP	EXISTING IRON PIPE	FES	FLARED END SECTION
IPS	IRON PIPE SET	WM	WATER METER
RAW	RIGHT OF WAY	CO	CLEAN OUT
N/F	NOW OR FORMERLY	FH	FIRE HYDRANT
EIS	EXISTING IRON STAKE	CB	CATCH BASIN



**LS** GRIFFIN LAND SURVEYING, INC.  
 P.O. BOX 148  
 FUQUAY-VARINA, NC 27526  
 (919) - 567 - 1963

**PLOT PLAN**  
 FOR  
**D.R. HORTON**  
 CYPRESS POINTE  
 LOT 16  
 OLDE CYPRESS POINT  
 CAMERON, N.C.  
 HARNETT CO. JOHNSONVILLE TOWNSHIP

DRAWN BY <u>NMF</u>	DATE <u>3/21/12</u>
CHECKED BY <u>MPG</u>	SCALE <u>1" = 60'</u>