

Initial Application Date 3-21-12

Application # 1250028585

CU# _____

COUNTY OF HARNETT RESIDENTIAL LAND USE APPLICATION
Central Permitting 108 E Front Street Lillington NC 27546 Phone (910) 893 7525 ext 2 Fax (910) 893 2793 www.harnett.org/permits

****A RECORDED SURVEY MAP RECORDED DEED (OR OFFER TO PURCHASE) & SITE PLAN ARE REQUIRED WHEN SUBMITTING A LAND USE APPLICATION**

LANDOWNER Stephenson Builders Inc Mailing Address 1187 north raleigh street
City angier State nc Zip 27501 Contact No 919 730 7802 Email drew@stephensonbuilders.com

APPLICANT* stephenson builders inc Mailing Address same as above

City _____ State _____ Zip _____ Contact No _____ Email _____

*Please fill out applicant information if different than landowner

CONTACT NAME APPLYING IN OFFICE drew stephenson Phone # 919-730 7802

PROPERTY LOCATION Subdivision dexterfield Lot # 34 Lot Size 359 acre

State Road # 2281 State Road Name Brendenway Ct. Map Book & Page 2006 / 144

Parcel 080653 0030 34 PIN 0653 38 4018.000

Zoning R430 Flood Zone X Watershed IV Deed Book & Page 02408 / 0712 Power Company* Progress

*New structures with Progress Energy as service provider need to supply premise number _____ from Progress Energy

PROPOSED USE

SFD (Size 55 x 42) # Bedrooms 3 # Baths 2.5 Basement(w/wo bath) _____ Garage Deck _____ Crawl Space Slab _____ Monolithic Slab _____
(Is the bonus room finished? () yes () no w/ a closet? () yes () no (if yes add in with # bedrooms)

Mod (Size _____ x _____) # Bedrooms _____ # Baths _____ Basement (w/wo bath) _____ Garage _____ Site Built Deck _____ On Frame _____ Off Frame _____
(Is the second floor finished? () yes () no Any other site built additions? () yes () no

Manufactured Home _____ SW _____ DW _____ TW (Size _____ x _____) # Bedrooms _____ Garage _____ (site built? _____) Deck _____ (site built? _____)

Duplex (Size _____ x _____) No Buildings _____ No Bedrooms Per Unit _____

Home Occupation # Rooms _____ Use _____ Hours of Operation _____ #Employees _____

Addition/Accessory/Other (Size _____ x _____) Use _____ Closets in addition? () yes () no

Water Supply County _____ Existing Well _____ New Well (# of dwellings using well _____) *Must have operable water before final

Sewage Supply New Septic Tank (Complete Checklist) Existing Septic Tank (Complete Checklist) _____ County Sewer

Does owner of this tract of land own land that contains a manufactured home within five hundred feet (500) of tract listed above? () yes () no

Does the property contain any easements whether underground or overhead yes no Sewer Easment See Attached Sheet

Structures (existing or proposed) Single family dwellings _____ Manufactured Homes _____ Other (specify) _____

Required Residential Property Line Setbacks

	Minimum	Actual
Front	<u>35</u>	<u>55</u>
Rear	<u>25</u>	<u>80</u>
Closest Side	<u>10</u>	<u>20</u>
Sidestreet/corner lot	<u>20</u>	<u>60</u>
Nearest Building on same lot	<u>6</u>	<u>/</u>

Comments See if lot will perk gravity system 1st please. If not we have a pump site in the neighborhood.

SPECIFIC DIRECTIONS TO THE PROPERTY FROM LILLINGTON 401 toward fuquay Left onto chaleybeate rd left into dexterfield

If permits are granted I agree to conform to all ordinances and laws of the State of North Carolina regulating such work and the specifications of plans submitted I hereby state that foregoing statements are accurate and correct to the best of my knowledge Permit subject to revocation if false information is provided

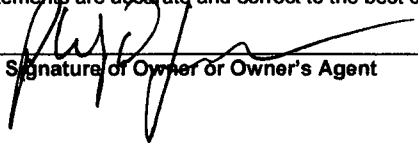

Signature of Owner or Owner's Agent

3-21-12
Date

*****It is the owner/applicants responsibility to provide the county with any applicable information about the subject property including but not limited to boundary information house location underground or overhead easements etc The county or its employees are not responsible for any incorrect or missing information that is contained within these applications *****

****This application expires 6 months from the initial date if permits have not been issued****

SITE PLAN APPROVAL

DISTRICT BA30 USE SFD

#BEDROOMS 3

Date 3-21-12

v.e. Bl...
Zoning Administrator

LOT 34
DECKERFIELD

SCALE 1" = 20'
Stephenson Builders Inc
LOT 34 Deckerfield

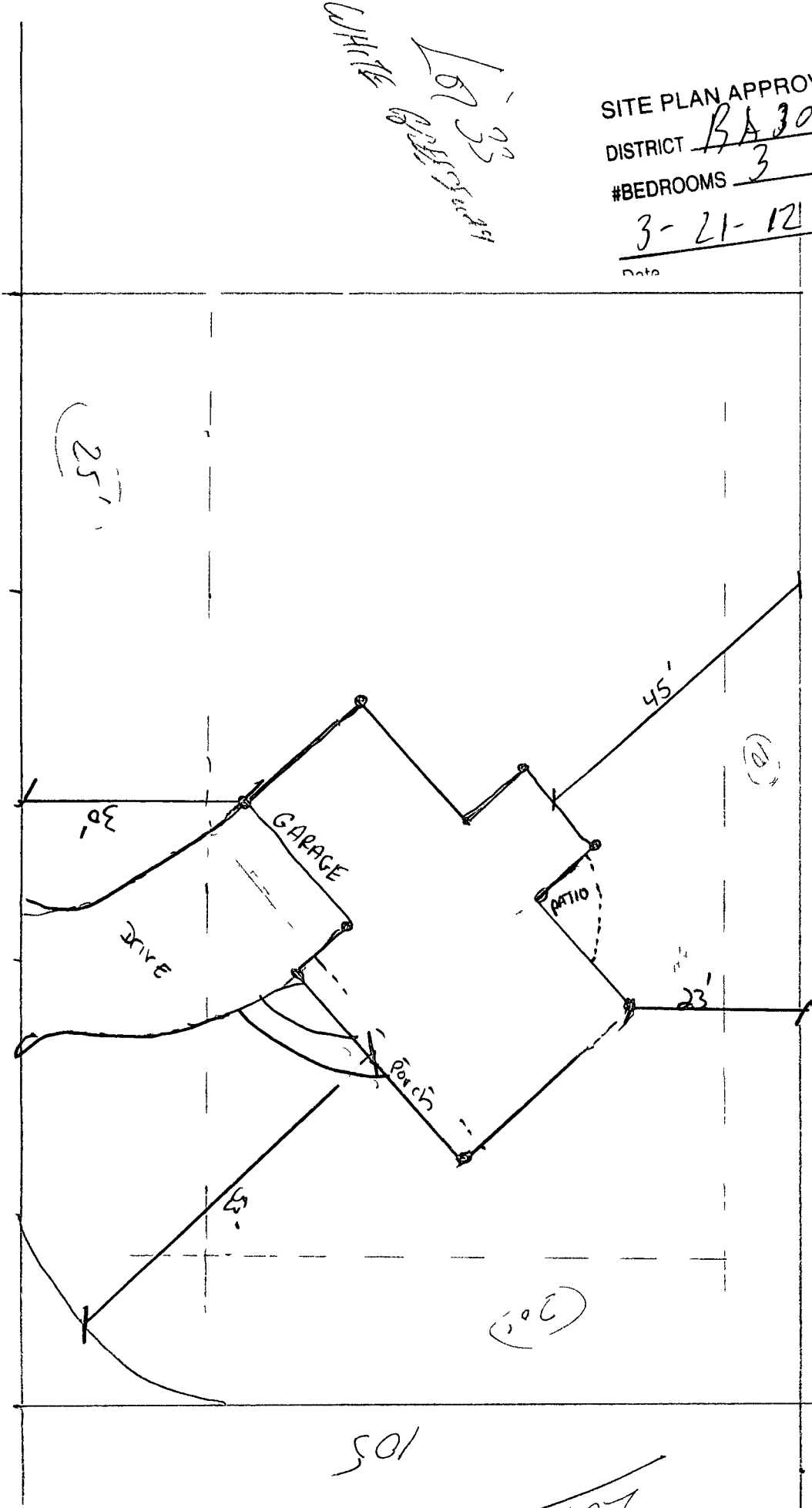

105

LOT 34 OF 10

SWER
SPRINT
CT

NAME Stephenson Builders

APPLICATION # 12 500 28585

***This application to be filled out when applying for a septic system inspection ***

County Health Department Application for Improvement Permit and/or Authorization to Construct

IF THE INFORMATION IN THIS APPLICATION IS FALSIFIED CHANGED OR THE SITE IS ALTERED THEN THE IMPROVEMENT PERMIT OR AUTHORIZATION TO CONSTRUCT SHALL BECOME INVALID The permit is valid for either 60 months or without expiration depending upon documentation submitted (Complete site plan = 60 months Complete plat = without expiration)

910-893-7525 option 1

CONFIRMATION # _____

Environmental Health New Septic System Code 800

- **All property irons must be made visible** Place pink property flags on each corner iron of lot All property lines must be clearly flagged approximately every 50 feet between corners
- Place 'orange house corner flags' at each corner of the proposed structure Also flag driveways garages, decks out buildings, swimming pools, etc Place flags per site plan developed at/for Central Permitting
- Place orange Environmental Health card in location that is easily viewed from road to assist in locating property
- If property is thickly wooded, Environmental Health requires that you clean out the undergrowth to allow the soil evaluation to be performed Inspectors should be able to walk freely around site **Do not grade property**
- **All lots to be addressed within 10 business days after confirmation \$25 00 return trip fee may be incurred for failure to uncover outlet lid, mark house corners and property lines, etc once lot confirmed ready**
- After preparing proposed site call the voice permitting system at 910-893 7525 option 1 to schedule and use code 800 (after selecting notification permit if multiple permits exist) for Environmental Health inspection Please note confirmation number given at end of recording for proof of request
- Use Click2Gov or IVR to verify results Once approved, proceed to Central Permitting for permits

Environmental Health Existing Tank Inspections Code 800

- Follow above instructions for placing flags and card on property
- Prepare for inspection by removing soil over outlet end of tank as diagram indicates and lift lid straight up (if possible) and then put lid back in place (Unless inspection is for a septic tank in a mobile home park)
- **DO NOT LEAVE LIDS OFF OF SEPTIC TANK**
- After uncovering outlet end call the voice permitting system at 910 893 7525 option 1 & select notification permit if multiple permits then use code 800 for Environmental Health inspection Please note confirmation number given at end of recording for proof of request
- Use Click2Gov or IVR to hear results Once approved proceed to Central Permitting for remaining permits

SEPTIC

If applying for authorization to construct please indicate desired system type(s) can be ranked in order of preference must choose one

- Accepted Innovative ^{1st cho} Conventional Any
 Alternative Other Gravity - Pump is second choice to pump site shown on lot

The applicant shall notify the local health department upon submittal of this application if any of the following apply to the property in question If the answer is "yes" applicant **MUST ATTACH SUPPORTING DOCUMENTATION**

- YES NO Does the site contain any Jurisdictional Wetlands?
 YES NO Do you plan to have an irrigation system now or in the future?
 YES NO Does or will the building contain any drains? Please explain _____
 YES NO Are there any existing wells springs waterlines or Wastewater Systems on this property?
 YES NO Is any wastewater going to be generated on the site other than domestic sewage?
 YES NO Is the site subject to approval by any other Public Agency?
 YES NO Are there any Easements or Right of Ways on this property? Septic Site
 YES NO Does the site contain any existing water cable phone or underground electric lines?
 If yes please call No Cuts at 800-632-4949 to locate the lines This is a free service

I Have Read This Application And Certify That The Information Provided Herein Is True, Complete And Correct. Authorized County And State Officials Are Granted Right Of Entry To Conduct Necessary Inspections To Determine Compliance With Applicable Laws And Rules I Understand That I Am Solely Responsible For The Proper Identification And Labeling Of All Property Lines And Corners And Making The Site Accessible So That A Complete Site Evaluation Can Be Performed

PROPERTY OWNERS OR OWNERS LEGAL REPRESENTATIVE SIGNATURE (REQUIRED)

3-21-12
DATE

