

**SOIL/SITE EVALUATION
 for ON-SITE WASTEWATER SYSTEM**

Owner: Applicant:
 Address: Date Evaluated: 3/21/2012
 Proposed Facility: Design Flow (.1949):
 Location of Site: Property Recorded:
 Water Supply: Public Individual Well Spring Other
 Evaluation Method: Auger Boring Pit Cut
 Type of Wastewater: Sewage Industrial Process Mixed

P R O F I L E #	.1940 Landscape Position/ Slope %	Horizon Depth (In.)	SOIL MORPHOLOGY		OTHER PROFILE FACTORS				Profile Class & LTAR
			.1941		.1942 Soil Wetness/ Color	.1943 Soil Depth (IN.)	.1956 Sapro Class	.1944 Restr Horiz	
			.1941 Structure/ Texture	.1941 Consistence Mineralogy					
	LS6%	0-48	G/SL	VfMNSP					5-8
		0-48	G/LS	VfMNSP					5-8
		0-48	G/LS	VfMNSP					5-8

Description	Initial System	Repair System	Other Factors (.1946): Site Classification (.1948): Evaluated By: <i>Bm</i> Others Present:
Available Space (.1945)			
System Type(s)	25%	25%	
Site LTAR	.8	.8	

NORTH REFERENCE MAP 2012-86

140

138

3x50
2570
18.70
Start

MAP REFERENCE 2012-86

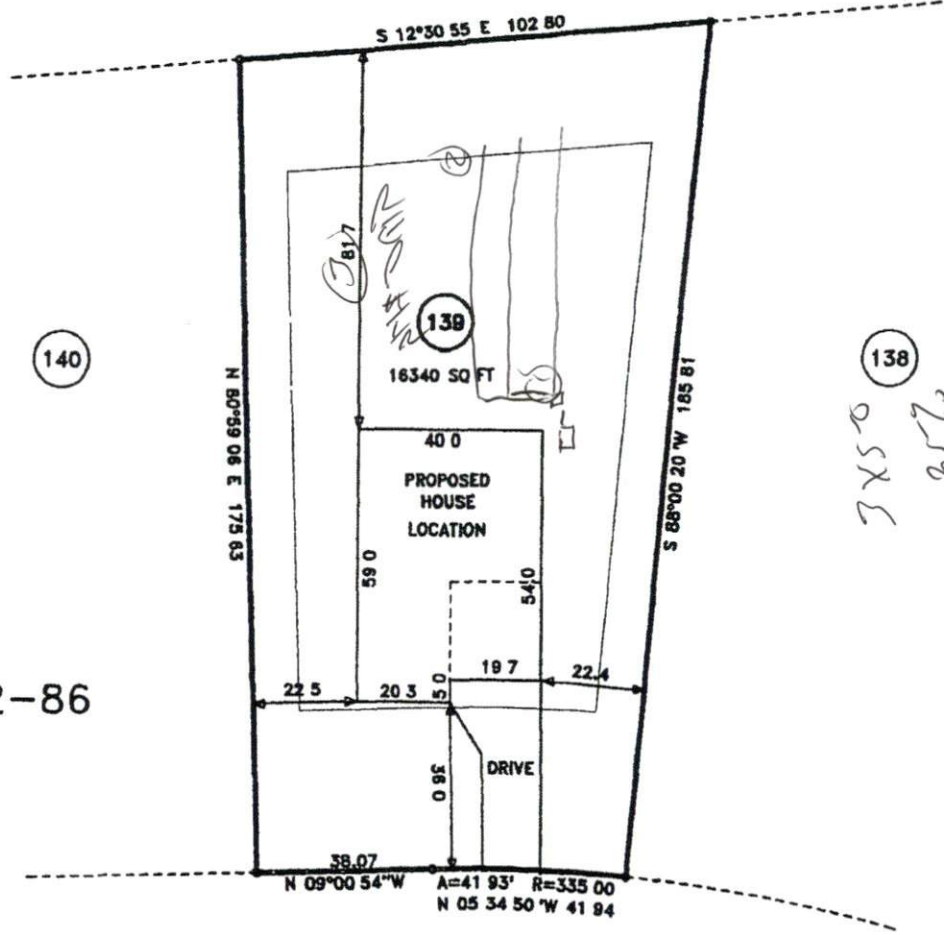

MINIMUM BUILDING SET BACKS

FRONT YARD	30
REAR YARD	20
SIDE YARD	10'
CORNER LOT SIDE YARD	20'
MAXIMUM HEIGHT	35

SITE PLAN APPROVAL
 DISTRICT RA-20R USE GEP
 #BEDROOMS 3
3-8-12
 Zoning Administrator

JUNO DRIVE 50' R/W

		SURVEY FOR PROPOSED PLOT PLAN - LOT 139 TINGEN POINT S/D - PHASE 5		BENNETT SURVEYS, INC. C-1080 1662 CLARK RD LILLINGTON N C 27546 (910) 893-5252	
TOWNSHIP	BARBECUE	COUNTY	HARNETT	20 0 40	SURVEYED BY
STATE	NORTH CAROLINA	DATE	MARCH 8 2012	SCALE	1" = 40'
ZONED	RA-20R	WATERSHED DISTRICT	N/A	TAX PARCEL ID#	
				PIN #	
				CHECKED & CLOSURE BY	12059