

Initial Application Date: 2-27-2012

Application # 1250028482

CU# _____

COUNTY OF HARNETT RESIDENTIAL LAND USE APPLICATION

Central Permitting 108 E. Front Street, Lillington, NC 27546 Phone: (910) 893-7525 Fax: (910) 893-2793 www.harnett.org/permits

LANDOWNER: Regency Homes Mailing Address: P.O. Box 1007

City: Garner State: NC Zip: 27529 Contact # 919-614-6652 Email: stanncsu@nc.rr.com

APPLICANT*: Robert Thomas Homes, LLC Mailing Address: P.O. Box 1007

City: Garner State: NC Zip: 27529 Contact # 919-614-6652 Email: stanncsu@nc.rr.com

*Please fill out applicant information if different than landowner

CONTACT NAME APPLYING IN OFFICE: Robert Stanley-Member/Manager Phone # 919-614-6652

PROPERTY LOCATION: Subdivision: Asheford Lot #: 88 Lot Size: .35

State Road # _____ State Road Name: 126 Wynngate Map Book&Page: 2008, 504

Parcel: PID# 09-9575-04-0185-86 PIN: 9575-40-8609.000

Zoning: P200R Flood Zone: X Watershed: MA Deed Book&Page: 0TP Power Company*: Central EMC

*New structures with Progress Energy as service provider need to supply premise number _____ from Progress Energy.

SPECIFIC DIRECTIONS TO THE PROPERTY FROM LILLINGTON:

~~Take Hwy 210 towards Spring lake, Take Hwy 87 towards Sanford. Take a Right into Stearns subdivision into The Colony of Lexington Plantation~~

87 N to 24 to Marks Rd to Asheford

PROPOSED USE:

- SFD: (Size 47 x 38) # Bedrooms: 4 # Baths: 2-1/2 Basement (w/wo bath): _____ Garage: 473 Deck: 144 Crawl Space: _____ Slab: X
(Is the bonus room finished? () yes () no w/ a closet? () yes () no (if yes add in with # bedrooms)
- Mod: (Size _____ x _____) # Bedrooms _____ # Baths _____ Basement (w/wo bath) _____ Garage: _____ Site Built Deck: _____ On Frame _____ Off Frame _____
(Is the second floor finished? () yes () no Any other site built additions? () yes () no
- Manufactured Home: _____ SW _____ DW _____ TW (Size _____ x _____) # Bedrooms: _____ Garage: _____ (site built? _____) Deck: _____ (site built? _____)
- Duplex: (Size _____ x _____) No. Buildings: _____ No. Bedrooms Per Unit: _____
- Home Occupation: # Rooms: _____ Use: _____ Hours of Operation: _____ #Employees: _____
- Addition/Accessory/Other: (Size _____ x _____) Use: _____ Closets in addition? () yes () no

Water Supply: X County _____ Existing Well _____ New Well (# of dwellings using well _____) *MUST have operable water before final

Sewage Supply: X New Septic Tank (Complete Checklist) _____ Existing Septic Tank (Complete Checklist) _____ County Sewer

Does owner of this tract of land, own land that contains a manufactured home within five hundred feet (500') of tract listed above? () yes () no

Structures (existing or proposed): Single family dwellings: 1 Manufactured Homes: _____ Other (specify): _____

Required Residential Property Line Setbacks:

	Minimum	Actual	Comments:
Front	<u>35'</u>	<u>36.06</u>	
Rear	<u>25'</u>	<u>97</u>	
Closest Side	<u>5'</u>	<u>23.50</u>	
Sidestreet/corner lot	<u>20'</u>	<u> </u>	
Nearest Building on same lot		<u> </u>	

If permits are granted I agree to conform to all ordinances and laws of the State of North Carolina regulating such work and the specifications of plans submitted. I hereby state that foregoing statements are accurate and correct to the best of my knowledge. Permit subject to revocation if false information is provided.

[Signature]
Signature of Owner or Owner's Agent

2-27-2012
Date

****This application expires 6 months from the initial date if permits have not been issued****
A RECORDED SURVEY MAP, RECORDED DEED (OR OFFER TO PURCHASE) AND PLAT ARE REQUIRED WHEN APPLYING FOR LAND USE APPLICATION

HOUSE PLAN: THE ALLEGHANY

MAP#2008-504-510

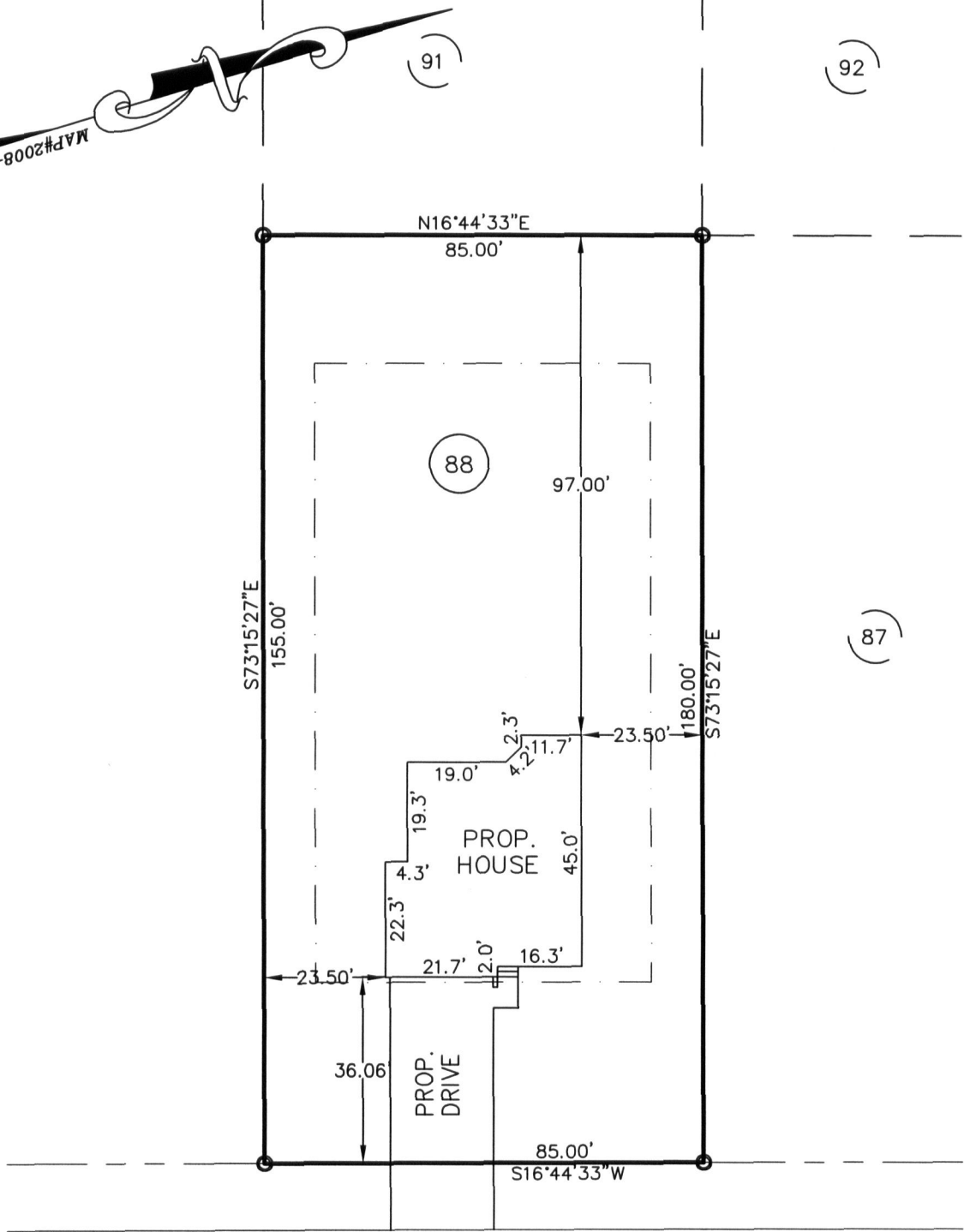

WYNNGATE DR.
50' R/W - PUBLIC

PLOT PLAN

SUBDIVISION: ASHEFORD SUBDIVISION
MAP #2008 - 504-410
HARNETT COUNTY, NC

OWNER: ROBERT THOMAS HOMES
SCALE: 1" = 30'



The design for the proposed
sewage disposal system
_____ approved.

Sanitarian Supervisor
Harnett County Health Dept.

Date _____

Averette Engineering Co., P.A.
Established 1970
CIVIL ENGINEERING
LAND SURVEYING
PLANNING

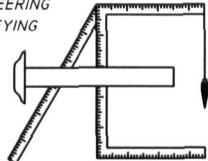

Address:
712 E. Lake Ridge Road
Raeford, NC 28376

Phone: (910) 488-5656
Fax: (910) 488-0181
License: C-0146

Web: www.averette-eng.com

Michael D. Averette

Michael D. Averette PE-021411
Professional Engineer

February 28, 2012

Date

PPLAN121/D

NAME: Roberts Thomas Harris

APPLICATION #: 1250028482

This application to be filled out when applying for a septic system inspection.

County Health Department Application for Improvement Permit and/or Authorization to Construct
IF THE INFORMATION IN THIS APPLICATION IS FALSIFIED, CHANGED, OR THE SITE IS ALTERED, THEN THE IMPROVEMENT PERMIT OR AUTHORIZATION TO CONSTRUCT SHALL BECOME INVALID. The permit is valid for either 60 months or without expiration depending upon documentation submitted. (Complete site plan = 60 months; Complete plat = without expiration)

910-893-7525 option 1

CONFIRMATION # _____

Environmental Health New Septic System Code 800

- **All property irons must be made visible.** Place "pink property flags" on each corner iron of lot. All property lines must be clearly flagged approximately every 50 feet between corners.
- Place "orange house corner flags" at each corner of the proposed structure. Also flag driveways, garages, decks, out buildings, swimming pools, etc. Place flags per site plan developed at/for Central Permitting.
- Place orange Environmental Health card in location that is easily viewed from road to assist in locating property.
- If property is thickly wooded, Environmental Health requires that you clean out the undergrowth to allow the soil evaluation to be performed. Inspectors should be able to walk freely around site. **Do not grade property.**
- **All lots to be addressed within 10 business days after confirmation. \$25.00 return trip fee may be incurred for failure to uncover outlet lid, mark house corners and property lines, etc. once lot confirmed ready.**
- After preparing proposed site call the voice permitting system at 910-893-7525 option 1 to schedule and use code 800 (after selecting notification permit if multiple permits exist) for Environmental Health inspection. Please note confirmation number given at end of recording for proof of request.
- Use Click2Gov or IVR to verify results. Once approved, proceed to Central Permitting for permits.

Environmental Health Existing Tank Inspections Code 800

- Follow above instructions for placing flags and card on property.
- Prepare for inspection by removing soil over outlet end of tank as diagram indicates, and lift lid straight up (if possible) and then put lid back in place. (Unless inspection is for a septic tank in a mobile home park)
- **DO NOT LEAVE LIDS OFF OF SEPTIC TANK**
- After uncovering outlet end call the voice permitting system at 910-893-7525 option 1 & select notification permit if multiple permits, then use code 800 for Environmental Health inspection. Please note confirmation number given at end of recording for proof of request.
- Use Click2Gov or IVR to hear results. Once approved, proceed to Central Permitting for remaining permits.

SEPTIC

If applying for authorization to construct please indicate desired system type(s): can be ranked in order of preference, must choose one.

- Accepted Innovative Conventional Any
 Alternative Other _____

The applicant shall notify the local health department upon submittal of this application if any of the following apply to the property in question. If the answer is "yes", applicant **MUST ATTACH SUPPORTING DOCUMENTATION**:

- YES NO Does the site contain any Jurisdictional Wetlands?
 YES NO Do you plan to have an irrigation system now or in the future?
 YES NO Does or will the building contain any drains? Please explain. _____
 YES NO Are there any existing wells, springs, waterlines or Wastewater Systems on this property?
 YES NO Is any wastewater going to be generated on the site other than domestic sewage?
 YES NO Is the site subject to approval by any other Public Agency?
 YES NO Are there any Easements or Right of Ways on this property?
 YES NO Does the site contain any existing water, cable, phone or underground electric lines? AT STREET ONLY
 If yes please call No Cuts at 800-632-4949 to locate the lines. This is a free service.

I Have Read This Application And Certify That The Information Provided Herein Is True, Complete And Correct. Authorized County And State Officials Are Granted Right Of Entry To Conduct Necessary Inspections To Determine Compliance With Applicable Laws And Rules.

I Understand That I Am Solely Responsible For The Proper Identification And Labeling Of All Property Lines And Corners And Making The Site Accessible So That A Complete Site Evaluation Can Be Performed.

PROPERTY OWNERS OR OWNERS LEGAL REPRESENTATIVE SIGNATURE (REQUIRED)

2-29-12
DATE

NORTH CAROLINA

Harnett COUNTY

CONTRACT TO PURCHASE

This contract, made and entered into this 21st day of February, 2012, by and between Regency Homes, Inc. as SELLER, and Robert Thomas Homes, LLC as BUYER;

WITNESSETH

THAT SELLER hereby contracts to sell and convey to BUYER, and BUYER hereby contracts to purchase from SELLER, the following described residential building lot(s), to wit:

Being all of LOTS 88 and 89 of the Subdivision known as Ashford, Section of the a map of which is duly recorded in Book of Plans 2008 Page 504, Part Harnett County Registry.

1. The agreed Sale Price is \$ 51,200.00, payable as follows:

Down Payment (payable upon execution of this contract): \$ 0.00

Balance of Sale Price (payable at closing): \$ 51,200.00

- 2. The LOTS shall be conveyed by SELLER to buyer by a General Warranty Deed free of all encumbrances other than taxes for the current year, which shall be prorated as of closing. The Deed shall be subject to all Restrictive Covenants, Utility Easements and applicable zoning ordinances on record at the time of closing.
3. Buyer acknowledges inspecting the property and that no representations or inducements have been made by SELLER, other than those set forth herein, and that the Contract contains the entire agreement between the parties.
4. Closing (Final Settlement) is to take place not later than 03/02/2012 at the offices of INGEB & Clarke Fayetteville, NC. Should BUYER fail to close, the SELLER, at his option, may retain the sum paid as a Down Payment upon the Purchase Price as liquidated damages and declare this Contract null and void and may proceed to resell the LOTS to a subsequent Buyer.

5. Other Conditions:

Restrictive Covenants for subdivision are recorded in the Office of the Register of Deeds for Harnett County in Book Page or a copy of which has been provided to Buyer.

Building side lines shall be per plat unless otherwise controlled by governmental authority. Property has been surveyed by

Buyer must submit house plans to SELLER for architectural conformity and Covenant approval prior to breaking ground.

Additionally:

IN WITNESS WHEREOF the parties have executed this contract this 21st day of February, 2012.

SELLER
Regency Homes, Inc.

BUYER
Robert Thomas Homes, LLC