

Initial Application Date: 2-24-12

Application # 1250028448

CU# _____

COUNTY OF HARNETT RESIDENTIAL LAND USE APPLICATION

Central Permitting 108 E. Front Street, Lillington, NC 27546 Phone: (910) 893-7525 Fax: (910) 893-2793 www.harnett.org/permits

LANDOWNER: Paradise Homes Mailing Address: 5511 Ramsey St, Suite 100

City: Fayetteville State: NC Zip: 28311 Contact # _____ Email: _____

APPLICANT: Gary Robinson Homes Mailing Address: 5511 Ramsey St, Suite 100

City: Fayetteville State: NC Zip: 28311 Contact # 910-401-5505 Email: garyrobinsonhomes@yahoo.com

*Please fill out applicant information if different than landowner

CONTACT NAME APPLYING IN OFFICE: Billy Elmore Phone # 910-728-1554

PROPERTY LOCATION: Subdivision: Gwen Oaks Lot #: 8 Lot Size: .86 acres

State Road # Hwy 210 State Road Name: NC 2105 Map Book & Page: 2009, 6667

Parcel: 010547-0024-12 PIN: 0536-12-1513.000

Zoning: R400 Flood Zone: X Watershed: NA Deed Book & Page: 2959, 776 Power Company: Progress Energy

*New structures with Progress Energy as service provider need to supply premise number 81426805 from Progress Energy.

SPECIFIC DIRECTIONS TO THE PROPERTY FROM LILLINGTON: Hwy 210 approx 14 miles on left.

PROPOSED USE:

- SFD: (Size 48' x 44') # Bedrooms: 3 # Baths: _____ Basement(w/w bath): _____ Garage: X Deck: _____ Crawl Space: _____ Slab: X Monolithic Slab: _____
(Is the bonus room finished? () yes () no w/ a closet? () yes () no (if yes add in with # bedrooms))
- Mod: (Size _____ x _____) # Bedrooms _____ # Baths _____ Basement (w/w bath) _____ Garage: _____ Site Built Deck: _____ On Frame _____ Off Frame _____
(Is the second floor finished? () yes () no Any other site built additions? () yes () no)
- Manufactured Home: _____ SW _____ DW _____ TW (Size _____ x _____) # Bedrooms: _____ Garage: _____ (site built? _____) Deck: _____ (site built? _____)
- Duplex: (Size _____ x _____) No. Buildings: _____ No. Bedrooms Per Unit: _____
- Home Occupation: # Rooms: _____ Use: _____ Hours of Operation: _____ #Employees: _____
- Addition/Accessory/Other: (Size _____ x _____) Use: _____ Closets in addition? () yes () no

Water Supply: X County _____ Existing Well _____ New Well (# of dwellings using well _____) *MUST have operable water before final

Sewage Supply: X New Septic Tank (Complete Checklist) _____ Existing Septic Tank (Complete Checklist) _____ County Sewer

Does owner of this tract of land, own land that contains a manufactured home within five hundred feet (500') of tract listed above? () yes () no

Structures (existing or proposed): Single family dwellings: X Manufactured Homes: _____ Other (specify): _____

Required Residential Property Line Setbacks:			Comments:
Front	Minimum	Actual	
	<u>35</u>	<u>30</u>	<u>Letter to Build</u>
Rear	<u>25</u>	<u>95.47</u>	
Closest Side	<u>10</u>	<u>30</u>	
Sidestreet/corner lot	_____	_____	
Nearest Building on same lot	_____	_____	_____

If permits are granted I agree to conform to all ordinances and laws of the State of North Carolina regulating such work and the specifications of plans submitted. I hereby state that foregoing statements are accurate and correct to the best of my knowledge. Permit subject to revocation if false information is provided.

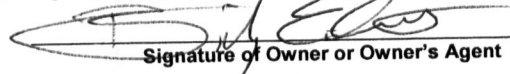

Signature of Owner or Owner's Agent

2/17/12
Date

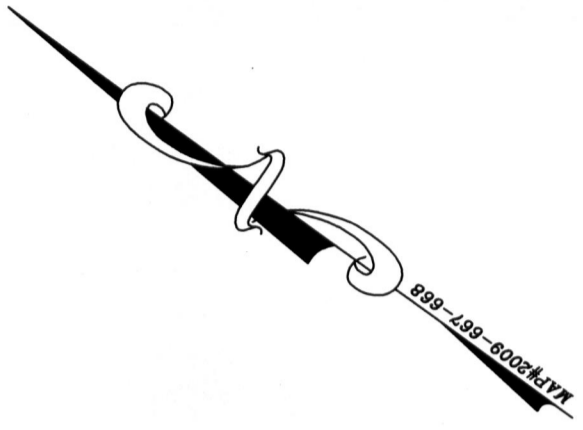
This application expires 6 months from the initial date if permits have not been issued
A RECORDED SURVEY MAP, RECORDED DEED (OR OFFER TO PURCHASE) AND PLAT ARE REQUIRED WHEN APPLYING FOR LAND USE APPLICATION

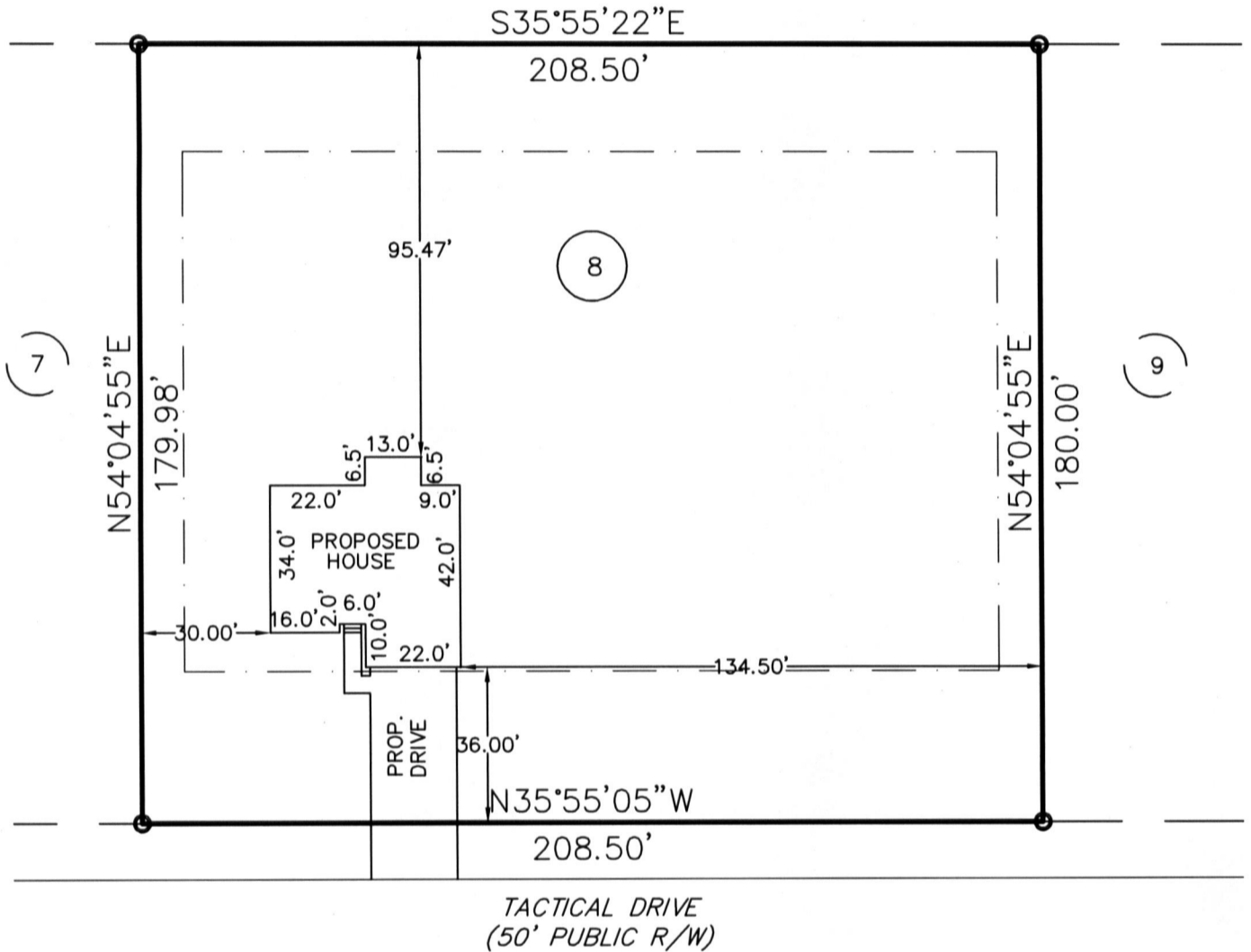

HARNETT COUNTY
 D.B. 1079 PG. 814
 P.C. #F, SLIDE 357-C



PLOT PLAN

SUBDIVISION: MAP OF CORRECTION FOR:
 GWEN OAKS SUBDIVISION
 MAP # 2009, PAGE 667-668

OWNER: GARY ROBINSON HOMES

SCALE: 1" = 40'



The design for the proposed
 sewage disposal system
 _____ approved.

Sanitarian Supervisor
 Harnett County Health Dept.

Date

Averette Engineering Co., P.A.

Established 1970

CIVIL ENGINEERING
 LAND SURVEYING
 PLANNING

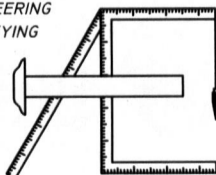

Address:
 712 E. Lake Ridge Road
 Raeford, NC 28376

Phone: (910) 488-5656
 Fax: (910) 488-0181

Web: www.averette-eng.com

Michael D. Averette
 Michael D. Averette PE-021411
 Professional Engineer

FEBRUARY 19, 2012

Date

PPLAN120 CC

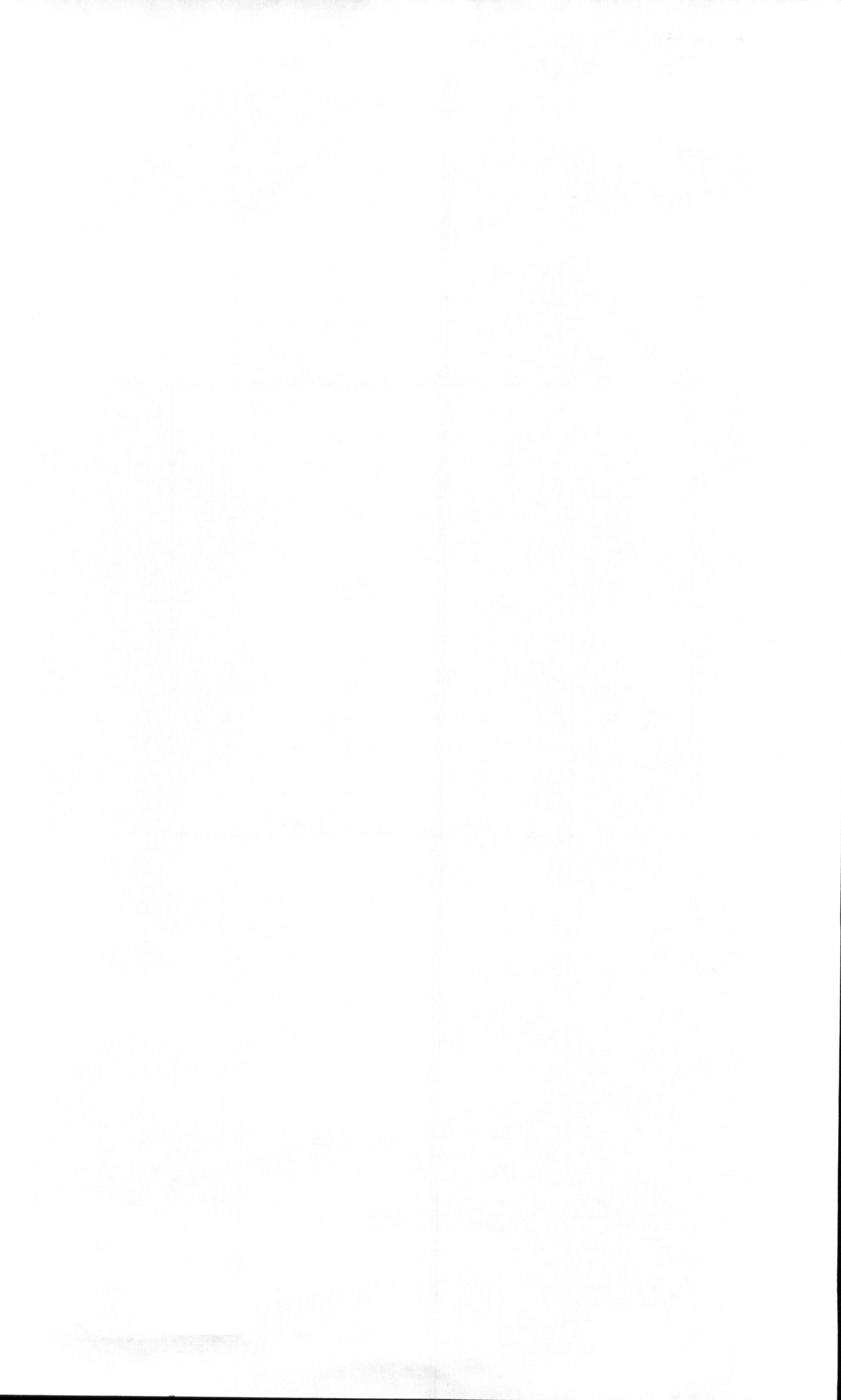

NAME: Gary Robinson Homes

APPLICATION #: 1250028448

This application to be filled out when applying for a septic system inspection.

County Health Department Application for Improvement Permit and/or Authorization to Construct

IF THE INFORMATION IN THIS APPLICATION IS FALSIFIED, CHANGED, OR THE SITE IS ALTERED, THEN THE IMPROVEMENT PERMIT OR AUTHORIZATION TO CONSTRUCT SHALL BECOME INVALID. The permit is valid for either 60 months or without expiration depending upon documentation submitted. (complete site plan = 60 months; complete plat = without expiration)

910-893-7525 option 1

CONFIRMATION # _____

- Environmental Health New Septic System Code 800**
 - Place "pink property flags" on each corner iron of lot. All property lines must be clearly flagged approximately every 50 feet between corners.
 - Place "orange house corner flags" at each corner of the proposed structure. Also flag driveways, garages, decks, out buildings, swimming pools, etc. Place flags per site plan developed at/for Central Permitting.
 - Place orange Environmental Health card in location that is easily viewed from road to assist in locating property.
 - If property is thickly wooded, Environmental Health requires that you clean out the undergrowth to allow the soil evaluation to be performed. Inspectors should be able to walk freely around site. **Do not grade property.**
 - Call No Cuts to locate utility lines prior to scheduling inspection. 800-632-4949 (This is a free service)
 - After preparing proposed site call the voice permitting system at 910-893-7525 option 1 to schedule and use code 800 (after selecting notification permit if multiple permits exist) for Environmental Health inspection. **Please note confirmation number given at end of recording for proof of request.**
 - Use Click2Gov or IVR to verify results. Once approved, proceed to Central Permitting for permits.
- Environmental Health Existing Tank Inspections Code 800**
 - Follow above instructions for placing flags and card on property.
 - Prepare for inspection by removing soil over door as diagram indicates. Loosen trap door cover. (Unless inspection is for a septic tank in a mobile home park)
 - After preparing trapdoor call the voice permitting system at 910-893-7525 option 1 & select notification permit if multiple permits, then use code 800 for Environmental Health inspection. **Please note confirmation number given at end of recording for proof of request.**
 - Use Click2Gov or IVR to hear results. Once approved, proceed to Central Permitting for remaining permits.

SEPTIC

If applying for authorization to construct please indicate desired system type(s): can be ranked in order of preference, must choose one.

- Accepted Innovative Conventional Any
 Alternative Other _____

The applicant shall notify the local health department upon submittal of this application if any of the following apply to the property in question. If the answer is "yes", applicant must attach supporting documentation.

- YES NO Does the site contain any Jurisdictional Wetlands?
 YES NO Do you plan to have an irrigation system now or in the future?
 YES NO Does or will the building contain any drains? Please explain. _____
 YES NO Are there any existing wells, springs, waterlines or Wastewater Systems on this property?
 YES NO Is any wastewater going to be generated on the site other than domestic sewage?
 YES NO Is the site subject to approval by any other Public Agency?
 YES NO Are there any easements or Right of Ways on this property?
 YES NO Does the site contain any existing water, cable, phone or underground electric lines?

If yes please call No Cuts at 800-632-4949 to locate the lines. This is a free service.

I Have Read This Application And Certify That The Information Provided Herein Is True, Complete And Correct. Authorized County And State Officials Are Granted Right Of Entry To Conduct Necessary Inspections To Determine Compliance With Applicable Laws And Rules. I Understand That I Am Solely Responsible For The Proper Identification And Labeling Of All Property Lines And Corners And Making The Site Accessible So That A Complete Site Evaluation Can Be Performed.



 PROPERTY OWNERS OR OWNERS LEGAL REPRESENTATIVE SIGNATURE (REQUIRED)

2-20-12

 DATE