



COMMENTS: \_\_\_\_\_

<u>LANDSCAPE POSITIONS</u>	<u>GROUP</u>	<u>TEXTURES</u>	<u>.1955 LTAR</u>	<u>CONSISTENCE MOIST</u>	<u>WET</u>
R-RIDGE	I	S-SAND	1.2 - 0.8	VFR-VERY FRIABLE FR-FRIABLE FI-FIRM VFI-VERY FIRM EFI-EXTREMELY FIRM	NS-NON-STICKY SS-SLIGHTLY STICKY S-STICKY VS-VERY STICKY NP-NON-PLASTIC SP-SLIGHTLY STICKY P-PLASTIC VP-VERY PLASTIC
S-SHOULDER SLOPE		LS-LOAMY SAND			
L-LINEAR SLOPE	II	SL-SANDY LOAM	0.8 - 0.6		
FS-FOOT SLOPE		L-LOAM			
N-NOSE SLOPE	III	SI-SILT	0.6 - 0.3		
H-HEAD SLOPE		SIL-SILT LOAM			
CC-CONCLAVE SLOPE		CL-CLAY LOAM			
CV-CONVEX SLOPE		SCL-SANDY CLAY LOAM			
T-TERRACE	IV	SIC-SILTY CLAY	0.4 - 0.1		
FP-FLOOD PLAN		C-CLAY SC-SANDY CLAY			

STRUCTURE  
 SG-SINGLE GRAIN  
 M- MASSIVE  
 CR-CRUMB  
 GR-GRANULAR  
 SBK-SUBANGULAR BLOCKY  
 ABK-ANGULAR BLOCKY  
 PL-PLATY  
 PR-PRISMATIC

MINERALOGY  
 SLIGHTLY EXPANSIVE  
 EXPANSIVE

Show profile locations and other site features (dimensions, references or benchmark, and North)

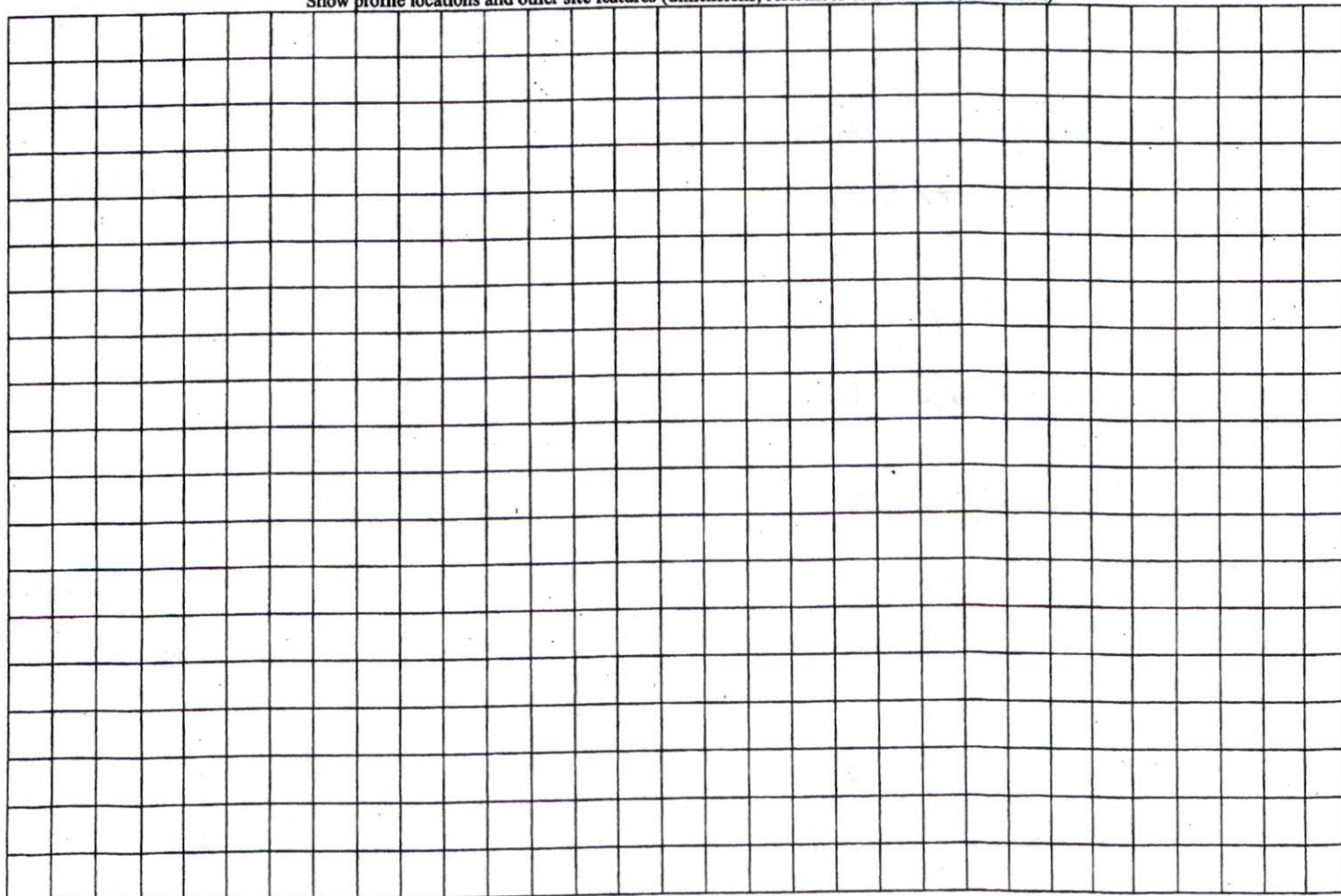

I MICHAEL P GRIFFIN certify that under my direction and supervision this map was drawn from an actual field survey that the error of closure of the survey as calculated by coordinates is 1 10,000+ that the area shown hereon was calculated by coordinates  
 Witness my hand and seal this day of MONTH 2011

BR 2011 PG 575  
 CAMERON CO REGISTRY

CYPRESS CHURCH ROAD  
 60 PUBLIC RW

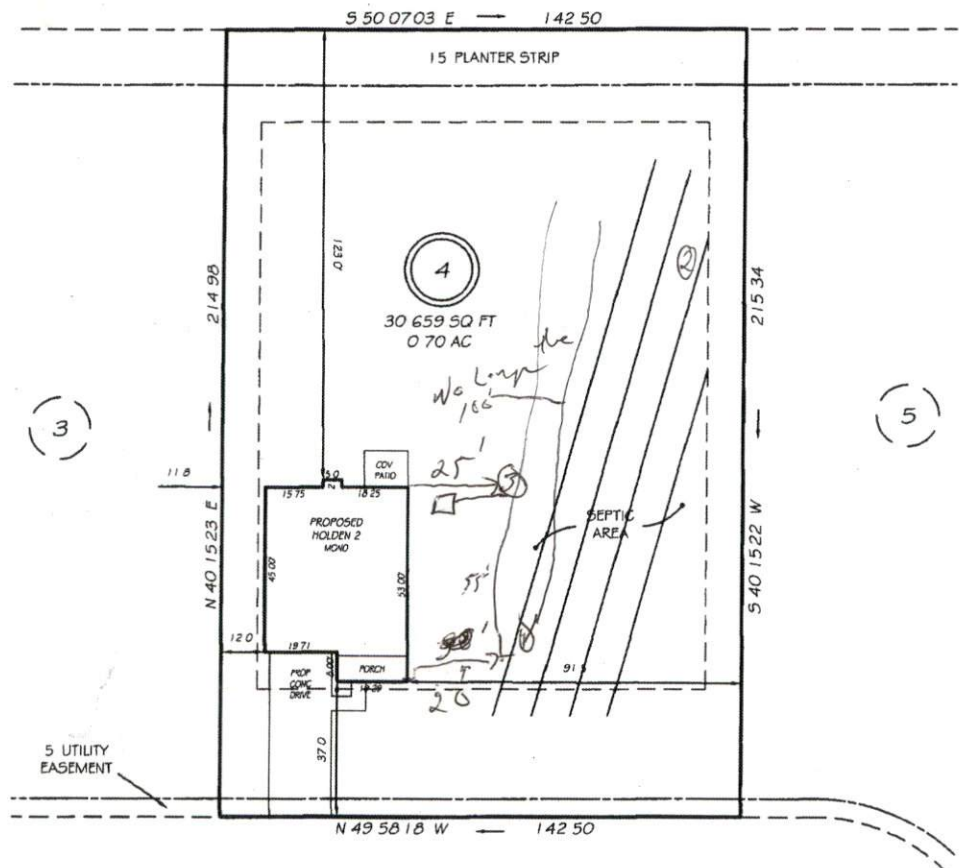

HIGHGREEN POINT  
 50 PUBLIC RW

**SITE PLAN APPROVAL**  
 DISTRICT HAZON USE - GER  
 #BEDROOMS 4  
2-20-12  
 Date  
V. E. J.  
 zoning Administrator

**SETBACKS**

FRONT	35
REAR	25
SIDE	10
CORNER SIDE	20

**PRELIMINARY**  
 NOT FOR RECORDATION,  
 SALES OR CONVEYANCE

**LEGEND**

EIP	EXISTING IRON PIPE	FES	FLARED END SECTION
IPS	IRON PIPE SET	WM	WATER METER
R/W	RIGHT OF WAY	CO	CLEAN OUT
N/F	NOW OR FORMERLY	FH	FIRE HYDRANT
EIS	EXISTING IRON STAKE	CB	CATCH BASIN

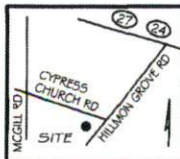

**GRIFFIN LAND SURVEYING, INC**  
 P O BOX 148  
 FUQUAY-VARINA NC 27526  
 (919) - 567-1963

**PLOT PLAN**  
 FOR  
**D R HORTON**  
 CYPRESS POINTE  
 LOT 4  
 HIGHGREEN POINT  
 CAMERON NC  
 CUMBERLAND CO JOHNSONVILLE TOWNSHIP

DRAWN BY NMF DATE 2/15/12  
 CHECKED BY MPG SCALE 1" = 30'