

**SOIL/SITE EVALUATION  
 for ON-SITE WASTEWATER SYSTEM**

Owner: \_\_\_\_\_ Applicant: \_\_\_\_\_  
 Address: \_\_\_\_\_  
 Proposed Facility: 5 bedrooms Date Evaluated: 2/22/12  
 Location of Site: \_\_\_\_\_ Design Flow (.1949): 600 gpd  
 Water Supply: \_\_\_\_\_ Property Recorded: \_\_\_\_\_ Property Size: \_\_\_\_\_  
 Evaluation Method:  Auger Boring  Public  Individual  Well  Spring  Other  
 Type of Wastewater:  Sewage  Pit  Cut  Industrial Process  Mixed

P R O F I L E #	.1940 Landscape Position/ Slope %	Horizon Depth (In.)	SOIL MORPHOLOGY .1941		OTHER PROFILE FACTORS				Profile Class & LTAR
			.1941 Structure/ Texture	.1941 Consistence Mineralogy	.1942 Soil Wetness/ Color	.1943 Soil Depth (IN.)	.1956 Sapro Class	.1944 Restr Horiz	
1		0"			GRAY				
2		0-18"	GS	VFA NS/MP					
		18-28"	SBK SL	FI S/SP	10YR 7/2 @ 26"				PS .3
3		0-6"	GS	VFA NS/MP					
		6-36"	SBK SL	FI S/SP	10YR 7/2 @ 36"				PS .4
4		0-18"	GS						
		18-33"	SBK SL	FI S/SP	10YR 7/2 @ 26"				PS .3
5		0-18"	GS	VFA NS/MP					
		18-34"	SBK SL	FI S/SP	10YR 7/2 @ 27"				PS .21
6		0-44"	CS	VFA NS/MP	10YR 7/2 @ 40"				PS .8

Description	Initial System	Repair System	Other Factors (.1946):
Available Space (.1945)	✓	✓	Site Classification (.1948): PS
System Type(s)	PUMP & TREAT	PUMP & TREAT	Evaluated By: [Signature]
Site LTAR	.4	.3	Others Present: ✓

COMMENTS: \_\_\_\_\_

<u>LANDSCAPE POSITIONS</u>	<u>GROUP</u>	<u>TEXTURES</u>	<u>.1955 LTAR</u>	<u>CONSISTENCE MOIST</u>	<u>WET</u>
R-RIDGE	I	S-SAND	1.2 - 0.8	VFR-VERY FRIABLE FR-FRIABLE FI-FIRM VFI-VERY FIRM EFI-EXTREMELY FIRM	NS-NON-STICKY SS-SLIGHTLY STICKY S-STICKY VS-VERY STICKY NP-NON-PLASTIC SP-SLIGHTLY STICKY P-PLASTIC VP-VERY PLASTIC
S-SHOULDER SLOPE		LS-LOAMY SAND			
L-LINEAR SLOPE	II	SL-SANDY LOAM	0.8 - 0.6		
FS-FOOT SLOPE		L-LOAM			
N-NOSE SLOPE	III	SI-SILT	0.6 - 0.3		
H-HEAD SLOPE		SIL-SILT LOAM			
CC-CONCLAVE SLOPE		CL-CLAY LOAM			
CV-CONVEX SLOPE		SCL-SANDY CLAY LOAM			
T-TERRACE	IV	SIC-SILTY CLAY	0.4 - 0.1		
FP-FLOOD PLAN		C-CLAY SC-SANDY CLAY			

STRUCTURE  
 SG-SINGLE GRAIN  
 M- MASSIVE  
 CR-CRUMB  
 GR-GRANULAR  
 SBK-SUBANGULAR BLOCKY  
 ABK-ANGULAR BLOCKY  
 PL-PLATY  
 PR-PRISMATIC

MINERALOGY  
 SLIGHTLY EXPANSIVE  
 EXPANSIVE

Show profile locations and other site features (dimensions, references or benchmark, and North)

11 Ac Not to scale

# HARNETT COUNTY, NORTH CAROLINA GIS/LAND RECORDS

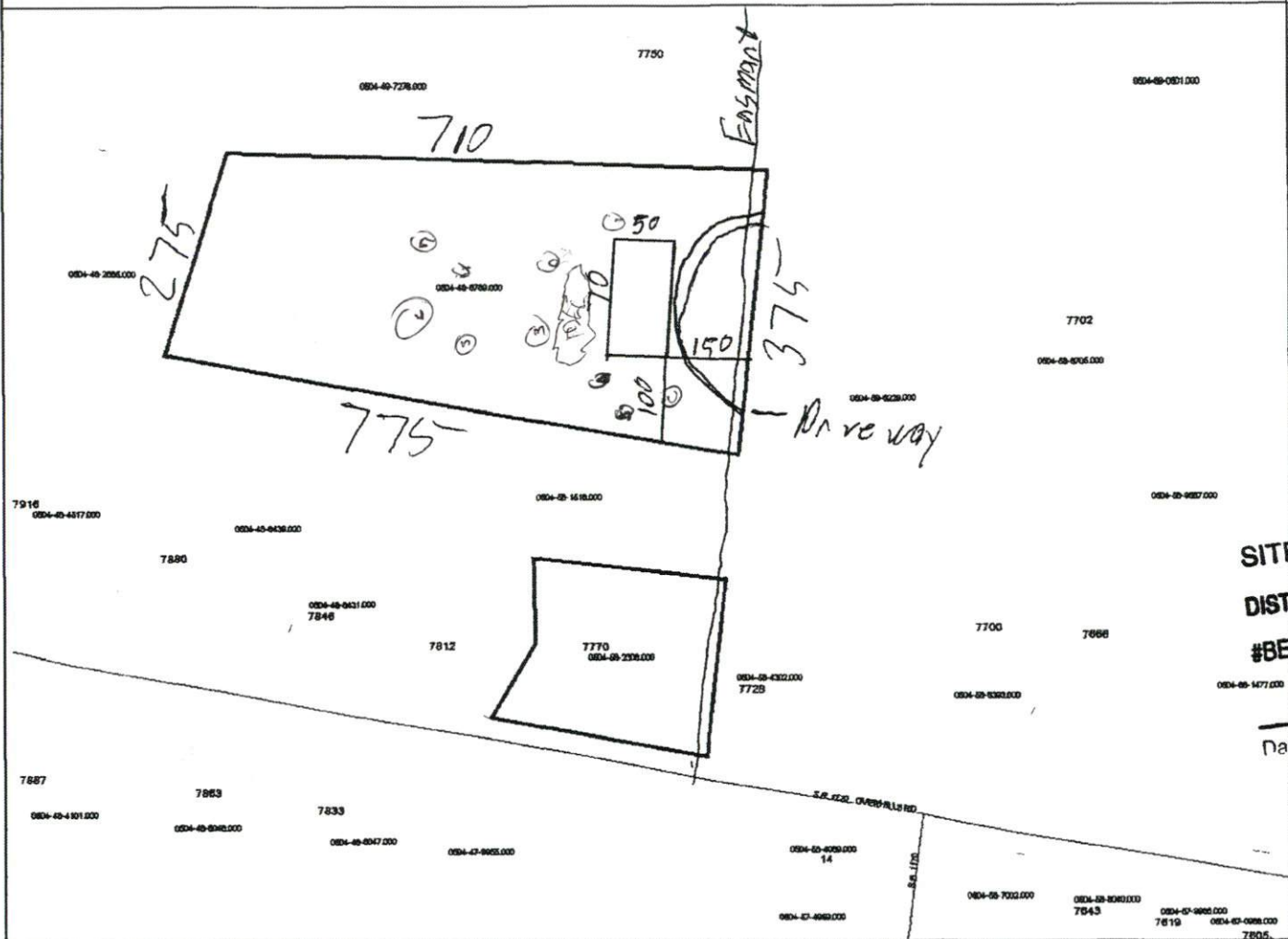
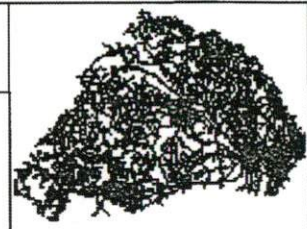

- ▲ Address Points
- ~ cfriv
- ~ roads
- ~ Centerline
- ~ Parcels
- FEMA Flood Zones 2005
- AE
- AEFW
- SHADED X

SITE PLAN APPROVAL  
 DISTRICT RAZOR USE SFP  
 #BEDROOMS 5  
 Date 2-17-12 K.L.H.  
 Zoning Administrator

*[Handwritten Signature]*

Harnett County GIS  
 305 W Cornelius Harnett Blvd Suite 100  
 Lillington, NC 27546  
 Phone 910 893 7523 WWW.HARNETT.ORG

Any use of this map shall be at the sole risk of the user of this map. Although all effort has been taken to insure accuracy in the data presented, Harnett County makes no warranty, expressed or implied, as to the accuracy of this information represented herein. Any user of this product shall hold harmless Harnett County its elected officials, employees and agents from and against any claim, damage, loss, action, cause of action, or liability arising from the use of this GIS product.

